NIAGARIAN

1961

GRETCHEN RICE

Best of Luck to one
of the nicer girls I have ever
known. May we always be
friends. Until next year.
Pete Ciraolo

Gretch
a cute kid may
God Bless you
always. Best Wishes
in 63, a great ABX
sister. See you next
year and may your senior
year be a riot.
Love
Pat ("Zyk")
"ABX"
61

Lots of Luck to a
real Sharp friend
Love
Norma Stud

Best of luck to a great
kid. What a ball we had
in French.
Love Carolyn
ZEE

Dear Gretch,
I've have a
real riot being with
you this year and all
the years that have passed.
I hope we will be friends
a long time. I really
enjoy being with you
and you wonderful
personality. I hope we
always remember each other
because you are really
terrifier girl. Best of
everything. You deserve
the best. God bless you
Love
Alberta
ABX

To Gretch,
One of the cutest
and sharpest girls
I know. I hope you
have a wonderful
summer.

Gretch
Best of luck
to a real sharp
and cute girl.
May all your dreams
come true. Have fun
this summer.
Love, Darlene

Best of luck
to a real sharp
kid
Frankie ΓΣ

To a real sharp and terrific girl.
Hurt [illegible]
YOUR Papouse

Gretchen
Loads of luck
to a wonderful
sorority sister.
May good fortune
and happiness be
with you always.
God bless you.
Arlene
ABX

Gretchen,
To one of the
greatest and
most wonderful
girls I have been
known. May you
always have loads
of love & luck in
future years to come.
Love
Linda V.
"A B X"

Best wishes
to a great
"piezan".
Dave

Best of Luck
to a real
great kid.
Jerry Colose

Best of Luck in the
coming year
Duane "61"

Gretchen
Best of Luck in
everything you
do. I still owe
you a bottle of
peroxide
Richard
Briand

Gretch,
Best of luck, Always, I'll never forget our friendship. All the ΣΦ memories, girls, sisters, parties, dances, and do remember pledge days. Good luck, Dear, Θ Ξ Υ

Gret,
Best of luck to a real Sharp girl. It's been a blast knowing you and having you in my band.
Love in Jud
Patt Zapla

Gretchen,
To a real sharpie
and a wonderful gal with
a bright personality. Best of
everything in the future and in all
your future endeavors — God bless you.
Love Ya,
Rose
Θ=γ"

Niagarian

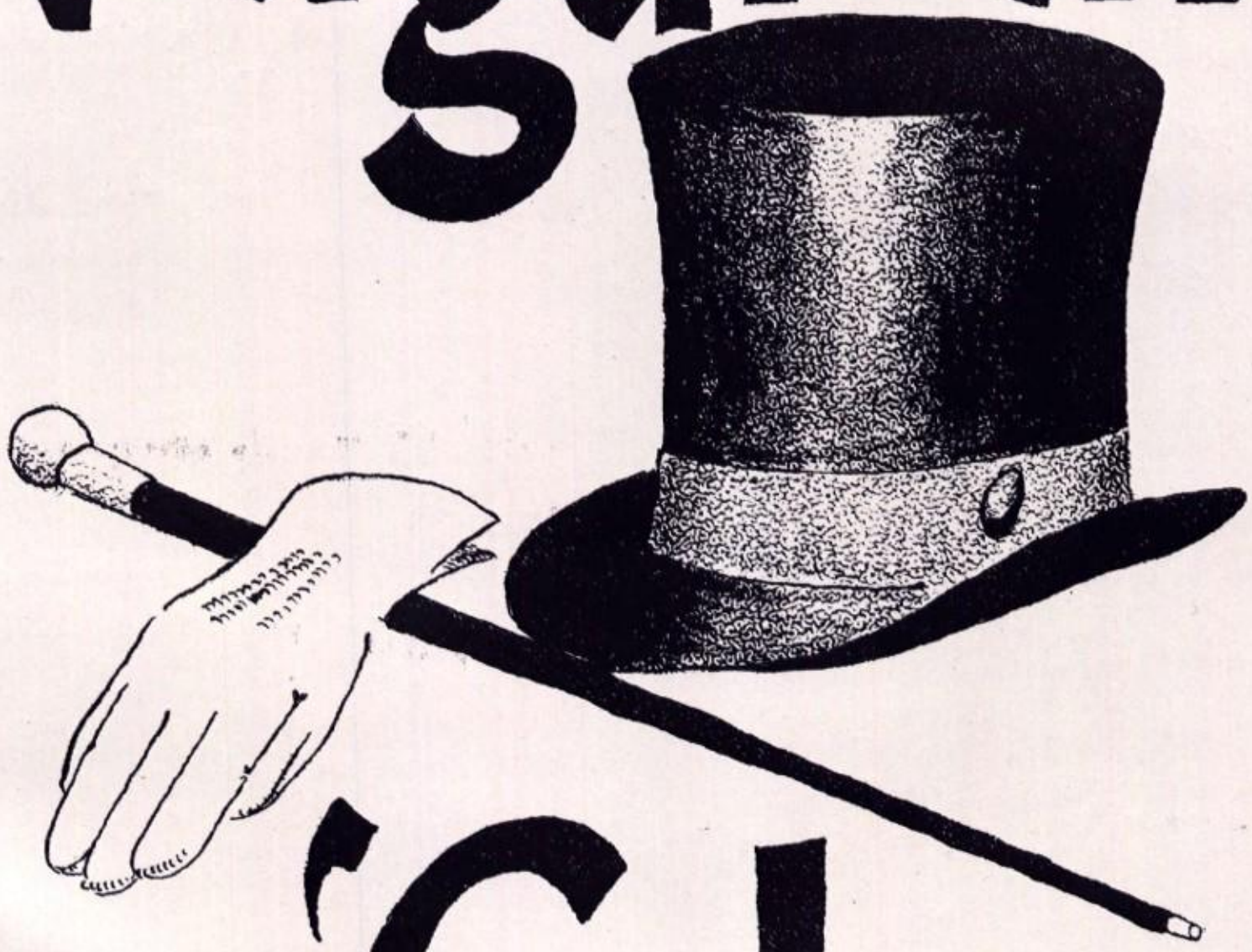

'61

NIAGARA FALLS HIGH SCHOOL

Niagara Falls, New York

Nancy Fulwider and Judy Manley
— Co-Editors
Mary Jo Marino and Dolores Tiribassi
— Co-Business Managers

Joe Mackenna

FOREWORD

The house lights are dimmed, and the theatre slowly fills with people. It is opening night. Now the work of the writers, the lighting technicians, the stage directors, producers, and countless other members of the staff who create a show is over. The production is on its own and has every opportunity to prosper. All the participants have done their utmost to insure its success.

For many years, our "technicians" in school have worked tirelessly to prepare for the premiere. Armed with our own abilities and the guidance our teachers have given us, we wait in the wings for the rising curtain. Anxiety and fear are felt, but that is only natural. As we step upon the stage, our worth to society must be proven. Every chance for success is ours, whether in a large or small degree. It cannot be measured; each achieves it in his own way. To this end, then, let us await the rising curtain, not with resignation or fear, but with determination and courage.

DEDICATION

Every performer who achieves a position of stellar importance upon the Great White Way knows that success is not the product of coincidence. It is an admixture of perspiration and inspiration; the former usually the more generous ingredient.

A great man just as a star is not born; rather he evolves through the crisis with which he is confronted and above which he must triumph.

Within our midst, there is one who aptly can be known by the appellation "star." Under his tutelage, mental and emotional growth have been fostered within thousands of students. With deep appreciation, we dedicate the 1961 Niagarian to you, Brainard N. Parsons.

CONTENTS

Administration

Seniors

Juniors

Activities

Athletics

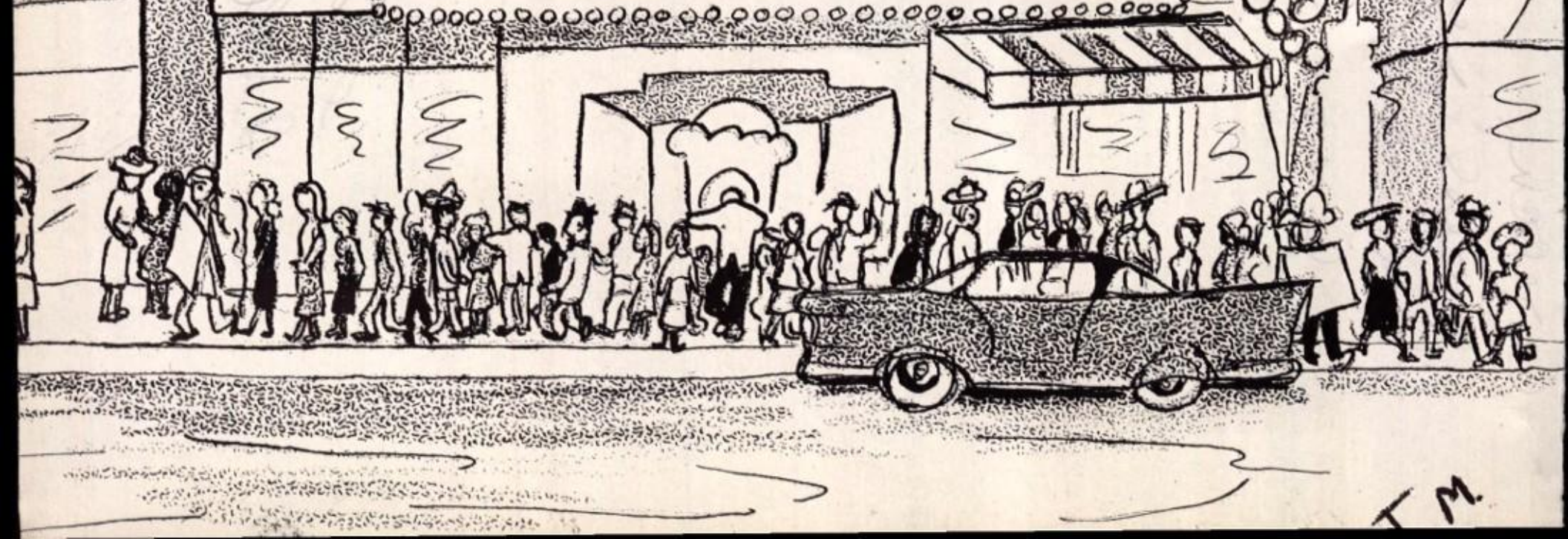

ADMINISTRATION

CHECKING

Mrs. M. Heary, Mrs. M. Lynch, Mrs. A. O'Brien.

CONGRATULATIONS TO

MR. HARRY F. ABATE

on your appointment as Deputy Superintendent of Schools.

ELTON C. SCHWINGER

on your appointment as Director of Secondary Education.

LEAH M. SIMMONS

on your appointment as Vice-Principal of Niagara Falls High School.

BOARD OF EDUCATION

SEATED: Mrs. Marybeth Brown, Mr. George Kauber, President, Mrs. Laura Pifer, Miss Nea Brown. *STANDING:* Mr. Harry Abate, Deputy Superintendent of Schools, Mr. Weldon Oliver, Superintendent of Schools, Mr. Albert Fose, Mr. Peter Longhine, Mr. William Collins, Mr. Frank Lang, Deputy Superintendent of Business Affairs, Mr. Joseph Chille, Mr. Robert McKnight, Administrative Assistant, Mr. Richard Doherty.

BOARD OF EDUCATION

The Board of Education consists of able citizens elected by the people of Niagara Falls to foster the betterment of our city's school system. It functions to promote the principles which it has formulated and which we students strive to attain.

Weldon R. Oliver
Superintendent of Schools

Harry F. Abate
Deputy Superintendent

Elton C. Schwinger
Director of Secondary Educatio

Frank D. Lang
Deputy Superintendent of Business Affairs

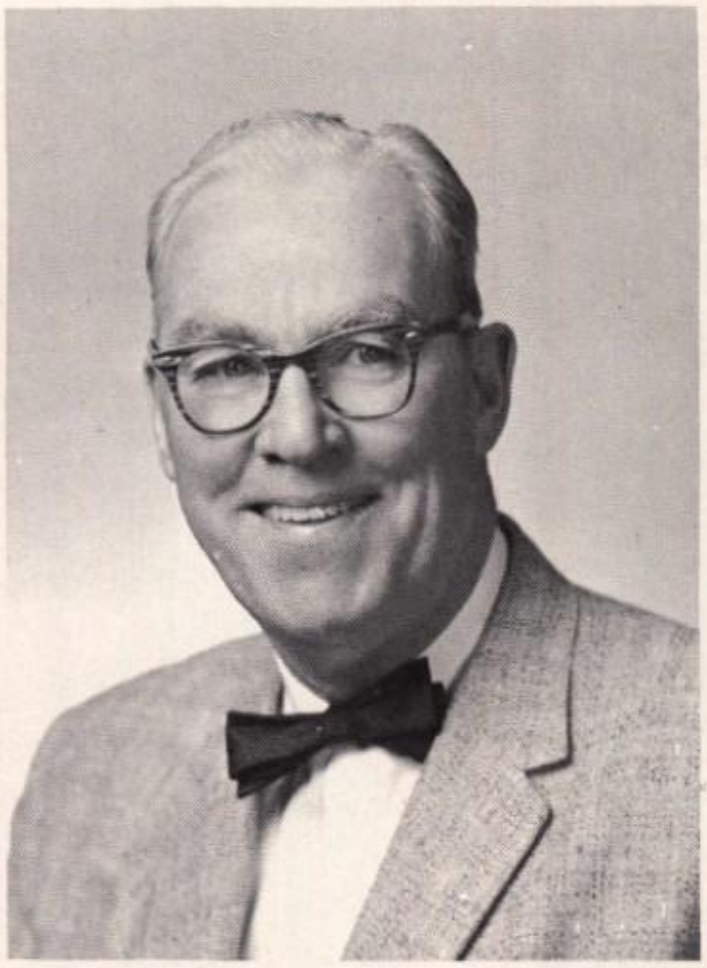

To the Class of 1961:

Much preparation goes into every stage production, and those which succeed in catching the attention of the public and become fabulously successful, sometimes have no more preparation than those which fail. In school life, the opportunities and preparation for adult life is there for all, but just as in plays, some of the performers are successful and others are not. In both instances, preparation and the quality of the performance are important.

Try-outs in plays eliminate some applicants as not suitable for the part. Try-out courses in your early years of high school helped steer you into the areas of study where you thought you would be rewarded with success. The fact that you are graduating indicates you have been somewhat successful, although your main goals are yet to be achieved.

Often a prompter supplies the cue which makes an actor a brilliant performer and successful actor. We sincerely hope that our promptings as teachers have helped each of you along the road to success.

I wish great things for our graduates as they move across the stage of life.

Timothy A. O'Brien
Principal

ADMINISTRATION

To the Class of 1961:

"All the world's a stage,
And all the men and women merely players."

This well known quotation from the famous work of William Shakespeare is as applicable today to the individual person as when he wrote it. Throughout life each member of the senior class will play many parts.

You have chosen Broadway plays as the theme for your yearbook. Before the thrill of an opening night much planning and preparation take place. In like manner, as you approach the time of your graduation from high school, years of planning with your parents and teachers have helped you reach this goal.

Some Broadway plays are more successful than others. The degree of their success depends a great deal upon their appeal to the public and the talent and skill with which they are presented. Your success in future activities will depend upon your training and enthusiasm for whatever occupation or profession you choose to follow.

As you leave Niagara Falls High School, may I extend my congratulations and best wishes for a very happy and successful future.

Leah M. Simmons
Vice-Principal

Vernon Abel
Science

Norman Anderson
Business

Dorothy Apple
Business

Richard Babbage
Citizenship
Education

Frank Bedaska
Mechanical
Drawing

Mark Bedford
Science

Marjorie Blackmar
Librarian

James Boardman
Citizenship
Education

Sofia Bogdanovicz
Russian

William Brady
English

Arthur Calandrelli
Physical Education

very best wishes Gretchen
Judith Centofanti
Art
Judith Centofanti

Albert Chille
Citizenship
Education

Rosemary Dahl
Health

John D'Angelo
Mathematics

Arthur Dietrick
Latin

Adeline Dominianni
Business

Miss L. Simmons congratulates faculty brides, Mrs. B. Rickard and Mrs. R. Dahl.

Virginia Donohue
Business

Harriett Donovan
English

Eric Ducette
Citizenship
Education

John Edwards
Science

Gretchen Erwin
Guidance

Donald Gillies
English

John Hadden
Music

John Hagerty
English

Mary Alice Hakes
Music

Alice Hazen
Home Economics

Miriam Heary
Business

Anne Herges
Business

Clara Hill
English

John Janowski
Guidance

Ruth Johnston
Science

Pauline Jones
Art

Estelle Kamm
Business

Mr. T. O'Brien wishes Mrs. B. Rickard au revoir.

May Lanigan
Business

Irene Lukasiewicz
Citizenship
Education

Dorothy Mahoney
Citizenship
Education

Ann McCabe
English

Helen McCarney
School Nurse

Mary McDougall
Physical
Education

Richard Meckes
Driver Education

Elizabeth Mitchell
English

Joseph Moran
Business

Catherine Morrissey
Mathematics

Florence Morse
Physical
Education

Frank Orfano
Business

Brainard Parsons
Physical
Education

Roman Pavlock
Driver Education

Russell Pitrone
Science

Charles Proudfoot
Science

Lucien Rainville
Language

Faculty relaxes at tea.

David Reeser
Health

Marius Risley
English

Heschel Shapiro
Mathematics

Robert Simpson
English

Edward Stafford
Business

George Stankovich
Citizenship
Education

Bernadette Taczak
Business

Rosemary
Vanderhoff
Home Economics

Amelia White
Health

Reta Whitley
Mathematics

George Wood
Guidance

Edward Woyksnar
Language

Jeanette Wylie
Citizenship
Education

Barbara Yandian
Language

Agnes O'Brien
Senior
Stenographer

Margaret Lynch
Stenographer

Coach M. O'Laughlin greets A. Calandrelli, his successor.

SENIORS

SENIOR OFFICERS

SEATED: Marzina Cardamone, *Secretary;* Mary Jo Marino, *Treasurer;* Dennis Scouler, *Vice-President. STANDING:* Richard Davey, *President;* Mr. A. Chille, Advisor.

CLASS WILL
Nick De Felice and Geraldine Maloni, Co-Chairmen.

CLASS STATISTICS
Don Bizzozero and Deanne Meranto, Co-Chairmen.

CLASS HISTORY
Kris Easterly and Nick Rizzo, Co-Chairmen.

CLASS SONG
William Engle, Edwena Douglas and Carl Bongiovanni, Co-Chairmen, Janice Longo, Eleanor Barbari, Ronald Cicero.

SENIOR

Class Flower ..... Carnation
Class Colors .. Green and White

CLASS POEM AND MOTTO
Peter Schultz and Peggy Lewis, Co-Chairmen.

CLASS FLOWER AND COLOR
Richard Bradt and Dorothy Martin, Co-Chairmen.

CLASS PROPHECY
Braden Macdonald and Sandra Scalzo, Co-Chairmen.

CAP AND GOWN
Alan Kranitz and Susan Hickox, Co-Chairmen.

CLASS GIFT
William Bradley and Eva Chapados, Co-Chairmen.

CLASS DAY STAGE
Anthony Finelli and Jo Ann Renko, Co-Chairmen.

PROM COMMITTEES

Class Motto ..... "Learn to live, and live to learn."

Bayard Taylor

FUND RAISING
Nancy Soule and George Beckwith, Co-Chairmen.

SCHOLARSHIP
Marsha Bernat and Terry Franks, Co-Chairmen.

PLANNING
Karen Wendt, and Donald Thompson Co-Chairmen.

TYPING
Joyce Black, Co-Chairman.

PROM DECORATING
Gary Mazza and Ann Rose Mallo.

BANQUET PROGRAM & BANQUET TABLE
Susan Gugino, Bonnie Johnson, Hallie Stiegman.

PROM BAND
Ronald Cicero and Lester Sconiers.

PROM COMMITTEES

PROM REFRESHMENTS
Joan Boardman.

PROM CHAPERONES AND INVITATIONS
Annette DeLorenzo and Robert Leach.

THE LONG AWAITED MOMENT

Barbara Baker, William Bradley, Judith Morath, Richard Davey.

JOSEPH ABRAMAJTYS
College

WILLIAM ALBERTS
College

SANDRA ALLEN
College

JOHN AKERS
Work

GEORGE AMENDOLA
College

JOSEPH ANTONUCCI
College

GILDA ARICO
College

GERALD ASHKER
Armed Service

DIANE AUGHTMAN
Work

GLORIA BACKORSKI
College

MARJORIE BAGOCUS
Work

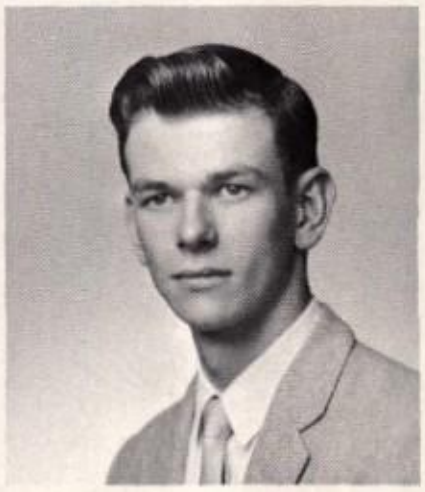

PAUL BAILEY
Armed Services

BARBARA BAKER
College

MARY LOU BAKER
Work

MITCHEL BAKER
Armed Services

JAMES BALE
College

CAROL BANKS
College

DRUCILLA BANKS
College

ELEANOR BARBARI
College

DONNA BARBER
Work

ELTON BARBER
College

YVONNE BARCLAY
Work

GLORIA BARNES
Work

MADELINE BARONE
College

ROBERT BARRETTE
College

JAMES BARTO
College

DANIEL BAZZANI
College

NANCY BEACH
College

GEORGE BECKWITH
College

DOROTHY-JEAN BEDGOOD
College

MARJORIE BEDROSIAN
Work

SAUNDRA BEHM
College

BEVERLY BENJAMIN
College

MARSHA BERNAT
College

ROXANNE BERTSCH
College

MARGARET BIGGINS
College

JAY BISHARA
College

KAMIL BISHARA
College

ROBERT BISHOP
College

DON BIZZOZERO
College

JOYCE BLACK
Work

SANDRA BLAKELY
Marriage

NANCY BLOOM
Work

JUDY BOAK
Work

JOAN BOARDMAN
College

RITA BONGIORNO
College

CARL BONGIOVANNI
College

ALBERTA BORGESE
College

IRENE BOVIER
College

JO ANN BOYD
College

DOROTHY BOZEK
Work

Grach
Lois
Sal
Lois
Lois
Lois

WILLIAM BRADLEY
College

RICHARD BRADT
College

JAMES BRASWELL
College

LARRY BRITTON
Armed Services

JOAN BROWN
College

JOHN BRUNO
College

RONALD BUCELATA
College

DAVID BUNDY
College

RICHARD BURCH
College

LINDA BURGESS
College

SHARON BURNS
Work

CATHERINE BURTCH
College

GARY BUTT
College

SANDRA CACCAMISE
College

GERALDINE CANCILLA
Work

JOSEPHINE CANCILLA
College

MARK CANFIELD
College

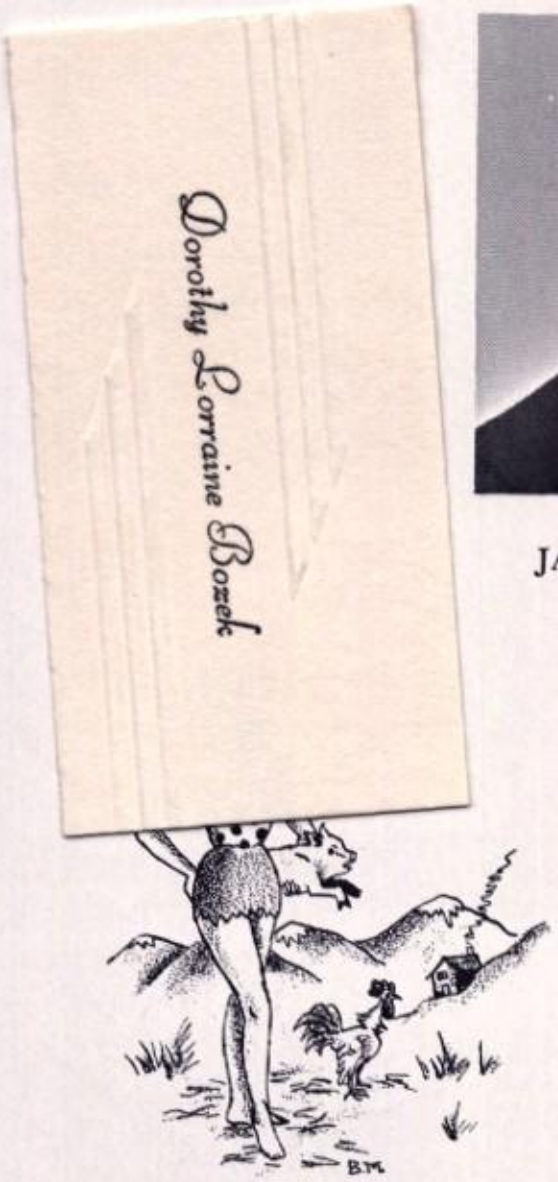

JAMES CAPALUPO
Armed Services

SARAH CARBONE
Work

JAMES CARDAMONE
College

MARZINA CARDAMONE
College

ROBERT CARR
Armed Services

GERALD CASSATT
College

MARGARET CASSFORD
Work

SHIRLEY CASTEK
Work

JEANETTE CATANZARO
Work

LOUIS CATERINA
Work

SHARON CATHERINE
College

EVA CHAPADOS
College

WILLIAM CHICK
College

SUSAN CHINNOCK
College

GERALDINE CHRZANOWSKI
College

RONALD CICERO
College

MARY LOU CICHELLI
Work

ALFONSO CIRRITO
Armed Services

PHYLLIS CIRRITO
Work

WILMA CLAYTON
College

EVA CLERK
Marriage

MARIA COLUCCI
College

SANDRA CORSARO
Work

WAYNE COURTS
Armed Services

ERNEST COVEY
College

MATTIE COX
College

JAMES CRANE
College

JUDITH CRANE
College

Best wishes
in your coming
senior year
lots of luck
to you!
Love
Jerry

GERALD CRITELLI
Work

JEAN CROMBIE
Work

LINDA CUMMINGS
College

JUDY CYPHERS
College

LOUIS D'AGOSTINO
Work

JOHN D'ANNA
College

RICHARD DAVEY
College

KATHY DAVIDSON
Work

WALTER DAVIS
Work

HAZEL DEAN
Work

MICHAEL D'ELIA
Work

LEONARD DeFAZIO
College

NICHOLAS DeFELICE
College

JUDY DelGROSS
College

Best of everything life has to offer. Make your senior year a blast. Keep N.F.H.F on top. God Bless you Love Donna '61

DONNA DelGROSSO
College

LARRY DELONG
Work

ANNETTE DeLORENZO
College

MARILYN DeMARTINO
Work

GABRIEL DeMUNDA
College

MARY DENITTO
Work

BEATRICE DeSIMONE
College

ELVERA DeSIMONE
Work

JOANN DETKOS
Work

MARILYN DETKOS
Work

ANDREA DiCAMILLO
College

ELIZABETH DIER
College

AGNES DiGIOVINE
Work

TERRI DiGREGORIO
Work

DOREEN DILAR
College

CHARLENE DiNOTO
College

LINDA DiRUSCIO
Work

RUSSELL DISPARTI
Work

VICKI DiVITO
Work

ERNEST DIXON
College

SANDRA DOBBS
College

DOREEN DONATELLI
Work

EDWENA DOUGLAS
College

JAMES DUNLAP
College

GEORGINA DUNN
College

KRIS EASTERLY
College

BONNIE EATON
College

GEORGE EGGER
Work

WILLIE ELDER
Armed Services

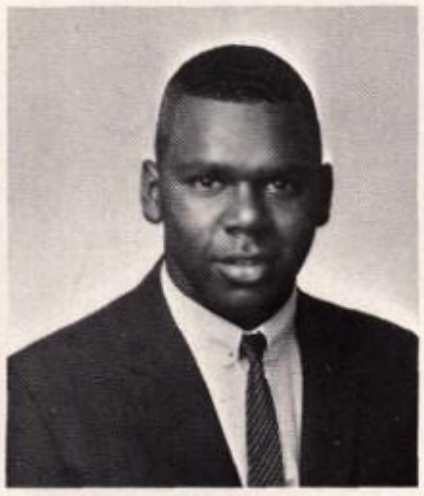

MILLARD ELLIS
College

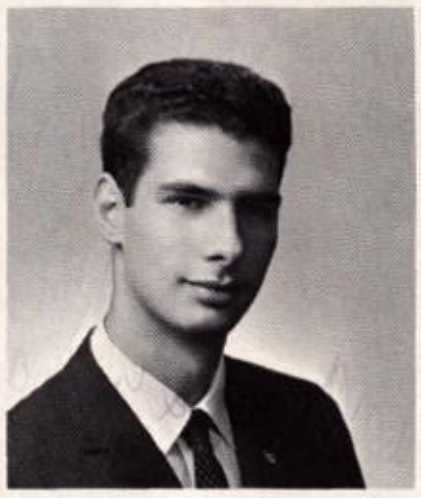

WILLIAM ENGLE
College

SUSAN FARBER
College

SHIRLEY FEDERICO
College

GAIL FELDMAN
College

FRANCES FELICETTI
Work

ANTHONY FINELLI
College

LYNNETTE FISHER
College

BEATRICE FITZGERALD
Work

DIANE FONNER
College

CHARLES FOWLE
Armed Services

PHILIP FRANKS
Armed Services

TERRY FRANKS
College

MARY FRIEDRICH
Work

MARGEE FROST
Work

NANCY FULWIDER
College

KATHLEEN FURGAL
College

JOHN GALBO
College

ANTHONY GANCASZ
College

PATRICIA GARVEY
Work

STEPHEN GAWRIZIAK
College

LIBORIA GIARRIZZO
College

MARY ANN GIBBONS
College

BARBARA GILES
College

MARGARET GLASGOW
College

CHARLES GLOVER
College

ANGELO GODINO
College

FRED GRABEK
College

BRIDGET GRACE
College

DENNIS GRACE
College

WILLIAM GRACE
College

DEBORAH GRAY
College

SHARON GROBENGEISER
Work

GLORIA GROCHALA
Work

DOROTHY GROSE
Marriage

GERALDINE GROSE
Marriage

BARBARA GROSS
Marriage

JOANNE GRUNER
Work

PATRICIA GRUPPO
College

MICHAEL GUADNO
Work

SUSAN GUGINO
College

MARY HALLETT
College

RUBY HARRIS
College

SHIRLEY HARSHMAN
Work

ANDREW HASTEE
College

MARGE HATHAWAY
College

LINDA HEROWSKI
College

SUZANNE HICKOX
College

JOHNNY HIGHSMITH
Work

JEANETTE HLAVENKA
College

JOAN HUGHES
College

RICHARD HULL
College

ELIZABETH HUMPHREY
College

JANICE HUNT
College

MARILYN HUNT
College

SARA ANN HURST
College

JEFFREY INCORVIA
Armed Services

CAROL IRVINE
Work

BEVERLY ISLER
College

GERALDINE ISOM
College

SUZANNE JACKSON
Work

VINCENT JAROSZ
College

THOMAS JARZAB
College

BONNIE JOHNSON
College

WILMA JOHNSON
Armed Services

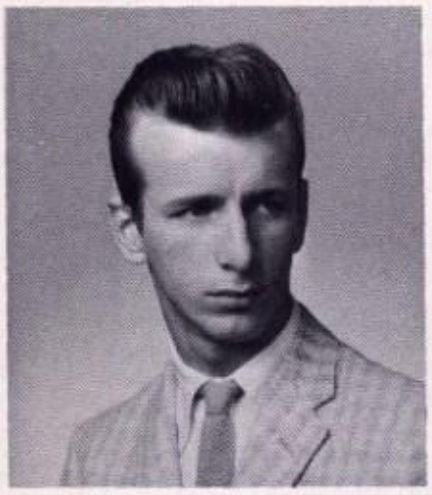

WINSTON JOHNSON
College

ROBERT JOHNSTON
Armed Serivces

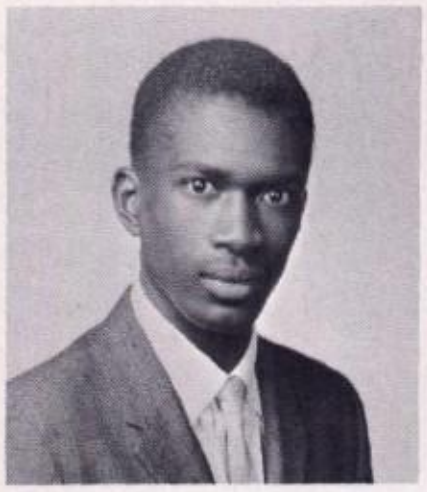

ROBERT JONES
Work

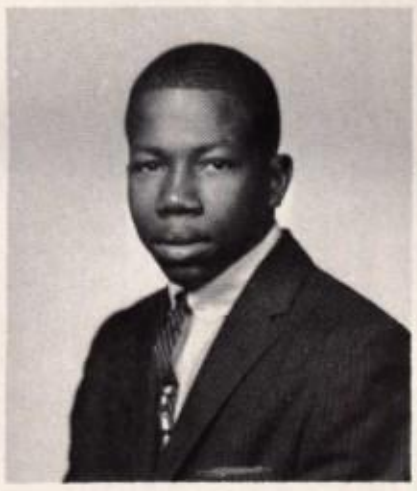

WILLIE JORDAN
Armed Services

SUSAN JOY
Work

BARBARA JUNQUERA
Work

ROBERT JURON
College

HELEN KANIA
Work

MARGARET KANOUS
Work

SHARON KASE
Marriage

RICHARD KATTMAN
College

JAMES KAVANAUGH
College

SUSAN KECK
College

LARRY KELBERER
Armed Services

SUZETTE KENNEDY
Work

DAVID KENNY
Work

TED KEYES
College

DIANE KINDZIA
Work

GERALD KINDZIA
College

JOHN KINDZIA
College

Gretch,
I don't know where to begin.— Even though we've only met this year it seems like we've been friends for a long time. You've been a great help to me. (Probs with Rich) We've had good times together in both our Art classes. Have fun in your future years.
Always
Dee
ZTI

LINDA KLETTKE
College

LOIS KONIECZEK
Work

FRANK KOPCZYNSKI
College

DIANE KORYL
College

JOHN KOSINSKI
College

KATHERINE KOWALSKI
College

GRACE KRAFT
College

ALAN KRANITZ
College

CHRIS KRUPPA
Work

MICHAEL KRUZEL
Work

PAMELA La CHANCE
Work

JOHN LAMB
Work

CLAIRE La PLANTE
Work

DAVID LAPP
College

VICTORIA LARRATTA
Marriage

GARY LASBY
College

DORIS LAUGHLIN
Work

PHILIP LAURENZI
Work

JACQUELINE LaVERDE
Work

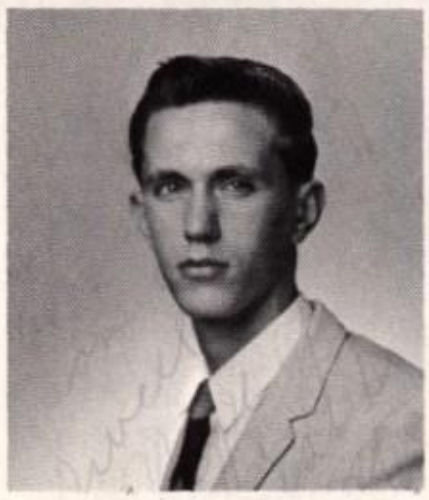

ROBERT LEACH
College

GERALD Le BLOND
College

CAROLYN LEWIS
Marriage

ELAINE LEWIS
Marriage

PEGGY LEWIS
College

GERRY LIERMO
College

JOHN LONGHINE
College

JANICE LONGO
College

JOHN LONGO
Work

MARY LOUGHNANE
Work

DORA LOWE
College

GEORGE LUCAS
Work

ANGELA LUNA
Work

JERAULD LYNCH
College

BRADEN MacDONALD
College

JOHN MacLEOD
College

JOSEPH MACKENNA
College

NANCY MACRI
Work

FRED MACVIE
College

PETRINA MAGADDINO
Work

DONNA MAGDIAK
College

PHYLLIS MAJCHRZAK
Work

DAVID MALLAM
College

ANN ROSE MALLO
College

GERALDINE MALONI
Work

RICHARD MAMON
Work

ANTHONY MANARINA
College

JUDITH MANLEY
College

MARY ANN MANUCCI
Work

THOMAS MARGLE
College

MARY JO MARINO
College

GEORGE MARRA
College

MARIE MARSHALL
Work

BOBBY MARTIN
Armed Services

DAVID MARTIN
College

DOROTHY MARTIN
College

EILEEN MARTIN
Work

GAIL MARTIN
Work

MARGARET MASELLI
Work

WALTER MAURER
College

CLIFFORD MAYES
Armed Services

GARY MAZZA
College

DOROTHY McBRIDE
Work

ANN McCULLOCH
College

JAMES McLUCKIE
College

KARYL McMURTRIE
College

RICHARD MEACHAM
Armed Services

LINDA MEARBELL
College

JEANNE MEEHAN
College

JUDITH MEIERER
College

ROBERT MEIERER
College

DEANNE MERANTO
College

NORMAN MERRILL
Work

DIANE MILCZARSKI
Work

JAMES MILLER
Armed Services

RUSSELL MILLER
Work

JOHN MINGUS
Armed Services

LARRY MINNARD
College

RONALD MISH
College

AGNES MITCHELL
Work

JOYCE MITCHELL
Work

What can I say, I will not be the same without your cheerful face(?) Saying some Bud I guess Really best

Gets tomorrow I'll live to go I wish it was me. No, I'm glad you're going always Joyce

CHARLOTTE MOLETTO
College

RAYMOND MOLINARO
College

BARBARA MONCZYNSKI
Work

ROSEMARY MONDI
College

FRED MONFORT
College

JUDITH MORATH
College

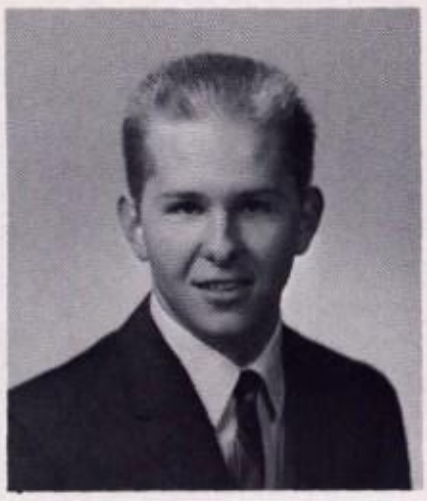

FRED MORDEN
College

ANDREA MORELLO
College

MAMIE MOSES
Work

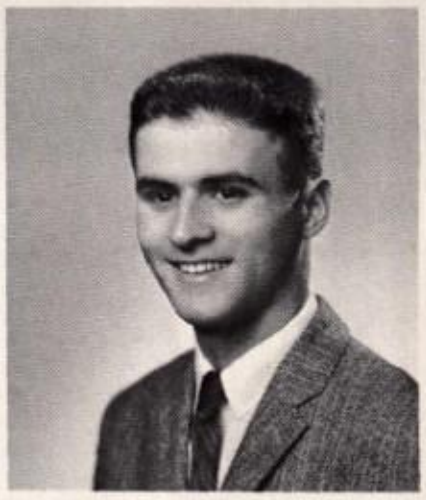

JOSEPH MUSSARI
College

BARBARA MUSIAL
Work

DONNA MYCOCK
College

IRVING MYERS
Armed Services

CAROL NALBONE
College

PETER NAWROCKI
College

KAREN NEILSON
Work

JOANNE NELSON
Work

RICHARD NEUBAUER
College

RUTH NEWMAN
College

ROBERT NICORA
Work

WILLIE NIX
Armed Services

GERALD NORGIEL
College

JOYCE NUNNERY
College

BERNADINE OCHAL
Work

RICHARD OLENICZAK
College

MICHAEL ORSI
Work

MARGARET ORZULAK
Work

KAREN OZZIMO
College

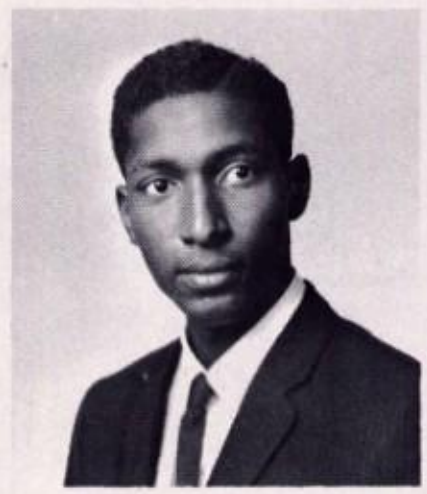

CLARENCE PACE
College

ALICE PAIGE
Work

WILLIAM PALUMBO
College

CHARLOTTE PANE
College

JANICE PANE
College

PETER PAONESSA
Work

CAROLYN PAPUCCI
College

JOHN PASSALACQUA
College

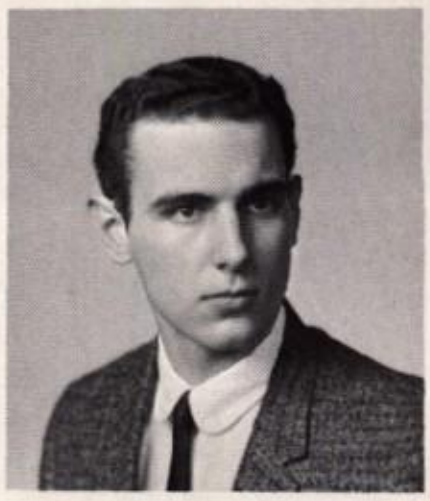

GERALD PATRICK
Armed Services

CHARLES PAWLOSKI
College

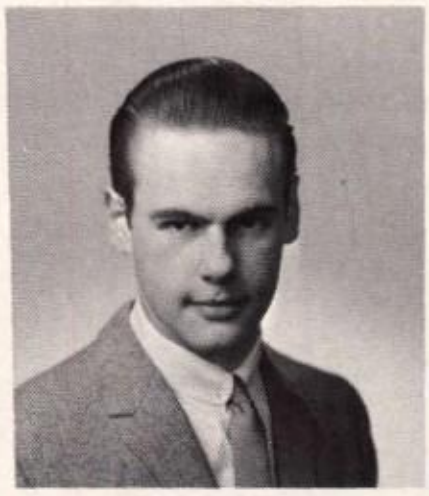

MARTIN PENNINGTON
College

LOUISE PERA
Work

LAWRENCE PERRIMAN
Armed Services

DONNA PETERS
Work

MARK PETTIT
Armed Services

JUDITH PIAT
Marriage

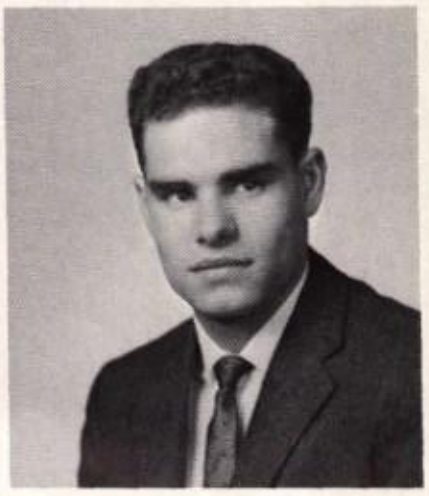

ANTHONY PLUNE
Work

JOHN POKRZYK
Armed Services

CAROLYN POLASTER
Work

DIANE POLEWICZ
Work

THOMAS POLLEY
College

DIANE POORMAN
College

GLADYS PORTER
College

PAULINE POULIN
Work

MARY JANE PRESUTTI
College

CAROL PREVITE
College

NANCY PREVITE
College

ELAINE PRICE
Work

HOWARD RADELL
Work

GWENDOLYN RAINBOW
Marriage

PHYLLIS RAJCZAK
Work

LE ROY RASPA
Armed Services

ESTELLE RAYFORD
Work

EDNA REAGLE
Work

ARDELLE REID
College

WILLIAM REID
Armed Services

MARJORIE REESE
College

EDWARD RENFORD
Armed Services

JOANNE RENKO
College

JOHN RIGGI
Work

RUTH RIORDAN
College

MICHAEL RIPPLE
College

LEORAN RIPSON
Work

ROBERT RIVERS
Work

NICHOLAS RIZZO
College

NEVA RIZZUTO
Work

MARY ROBINSON
Work

DOROTHY ROBIS
Work

SHARON ROBSON
College

NANCY ROGERS
College

FABIAN ROSATI
College

NANCY ROSE
College

JOHN ROSS
College

DIANNA RUSSO
College

CYNTHIA RYAN
College

DANIEL RYBARCZYK
College

CAROL RYDELEK
Work

ELENA SANTORO
Work

GEORGE SAX
College

MARY ELAINE SAXE
College

PAUL SCALETTA
College

SANDRA SCALZO
College

ELENA SCARFONE
College

TOM SCHOEPFLIN
Work

JAMES SCULTZ
College

PETER SCULTZ
College

LESTER SCONIERS
College

DENNIS SCOULER
College

THOMAS SCOZZAFAVA
College

BARBARA SCRIVANO
College

PATTY JO SDAO
Work

MARILYN SENESE
College

JAMES SERRIO
College

SHARON SETTIMI
College

DIANNE SHARPE
College

MARY SHINE
College

GUY SICURELLA
College

ELEANORE SIMEONE
Work

SUZANNE SIMONDS
College

BARBARA SIMONETTE
Work

IRENE SIMPSON
Work

LEONARD SISLER
Armed Services

DENNIS SMITH
Armed Services

JOSEPH SMITH
Work

MICHAEL SMITH
Work

BARBARA SNYDER
Marriage

JANICE SOLURI
College

MICHAEL SORCE
Armed Services

NANCY SOULE
College

ANTHONY SOZIO
Armed Services

JUDITH STAHLMAN
Work

WILLIAM STEFANCO
College

Kretch: all the luck in the world to a terrific person and a swell sorority sister

Love Margie

STANLEY STEPHENS
College

JAMES STEWART
Work

HALLIE STIEGMAN
College

MARGARET STIRLING
Work

ROBERT STONE
College

ARTHUR STRONG
College

MARY ANN STRUZIK
College

WESLEY STRZEGOWSKI
College

JUDITH SWIRCEK
~~Work~~ College

MAXINE SYRACUSE
College

RICHARD SZAFRAN
Armed Services

BERNICE SZARSZEWSKI
Work

WILLIE TABB
College

MARY JANE TAYLOR
Armed Services

SHARON TAYLOR
Marriage

FRANCES TEDESCO
College

MICHELE TEDESCO
Work

THOMAS TESTA
College

ADA THOMAS
College

DONALD THOMPSON
College

JANET THOMPSON
College

JEAN THOMPSON
Work

DOLORES TIRABASSI
College

LELA TODD
College

RONALD TOTH
Armed Services

PATRICIA TRAINOR
Work

ARLENE TRAPASSO
College

SANDRA TRAPASSO
College

MARTHA TROJAN
Work

JEAN TROTTER
Work

ELIZABETH TROW
College

JOHN TYLER
Armed Services

EDWARD UTNIK
College

MARILYN VACCARELLA
College

SAM VARTANIAN
College

JACQUELINE VAN EPPS
College

MARIE VENTRESCA
Work

JOSEPH VILLELLA
Work

CAROL VIRTUOSO
College

GARY VOREL
College

CAROL WADDELL
Work

JOYCE WAKLEY
Work

KAREN WALKER
Work

PAULA WALEZAK
Work

BERNARD WALLENS
College

DONALD WALTON
College

THOMAS WASSON
Armed Services

BENNIE WATSON
Armed Services

LAURIE WELCH
College

MARY JANE WELSH
College

KAREN WENDT
College

ALBERT WEST
Armed Services

PATRICIA WHEELER
College

CAROL WICKENDEN
College

ANN WIGLE
College

LEO WILGOSZ
College

CAROL WILLIAMS
Work

EVELYN WILLIAMS
College

RICHARD WILLIAMS
Armed Services

PATRICIA WILLIS
College

MARIE WILSON
Work

YVONNE WILSON
College

MICHAEL WINEBURGH
College

NEAL WIXSON
College

ELIZABETH WOJTOWICZ
Work

EMILY WOOD
Work

ROBERT WOODRING
College

SHARON WOODWARD
Work

LAURENE WRIGHT
College

ROBERT WRIGHT
Armed Services

PAUL WUSTRACK
College

ROBERT YOUNG
College

LORRAINE ZABRETSKY
Work

STANLEY ZAREMSKI
Armed Services

FRANCINE ZASO
College

LARRY ZIMMERMAN
Work

GERALD ZIPP
College

ROSE ZODA
Work

BEVERLY ZUBA
College

MARTHA BIRD
Work

FINAL PERFORMANCE

STAGE STRUCK SENIORS

Richard Burnham
Winfried Mueller
James Muggleton
Betsy Near
Bradley Porfilio
Richard Smith

VICTORY AND DEFEAT

KEY CLUB AWARD

Paulette Smith, Peter Wilson, Marilyn Martino (winner), Maria Colucci, Donna Demmin, Sandra Scalzo, Bernard Wallens.

PARTY CANDIDATES

Donald Thompson, Richard Davey, Bonnie Johnson, Dorothy Martin, William Bradley, Gary Mazza.

THE WINNERS

Bonnie Johnson, Mr. T. O'Brien, William Bradley, Donald Thompson.

HONOR SOCIETY INDUCTION

Betty Organisciak speaks to student body on character.

ACCEPTANCE SPEECH

Bonnie Johnson, accepts her new office as secretary and Mr. T. O'Brien listen.

CLASS DAY

SENIOR BANQUET

Marilyn Martino, Victor Robertson, Mrs. J. Marsh, Mr. M. O'Laughlin, Miss B. Ballinger, Carl Mooradian, Mr. T. O'Brien, Mrs. M. O'Laughlin, Judge J. Marsh, Mrs. T. O'Brien, Verna Conti.

CLASS DAY STAGE

Mr. J. Erwin, Miss B. Ballinger, Mr. M. O'Laughlin, Mr. T. O'Brien, Mr. H. Abate and committee heads watch singing of Class Song.

YEARBOOK DEDICATION

Mr. M. O'Laughlin receives honors from Niagarian Co-Editors Wendy Wittlin and Mary MacLeod.

BANQUET STAG TABLE

Carl Sheusi, Joseph Marinello, Carl De Luca, Albert Meranto, William Maggs, James Forcucci, Joseph Congerti.

CLASS DAY BEGINS

Mr. M. O'Laughlin and Mr. T. O'Brien watch Seniors pass through arch to their seats in the assembly.

Dear Kathy
May you have
success & happiness
in the future. I
am sure our friendship
will continue. God bless you
Kathy
☺ =)

JUNIORS

CLASS OFFICERS

SEATED: Ralph Boniello, *President*, Gwendolyn Mackenna, *Secretary*, Miss B. Taczak, Co-Advisor. *STANDING:* Mr. J. Moran, Co-Advisor, Kathleen Pasco, *Treasurer*, Frederick Havens, *Vice-President*.

FIRST ROW: Maria D'Angelo, Janice Capizzi, Louise DeMunda, Donna Cafarella, Dana Berman, Judi Conjerti. *SECOND ROW:* Mr. H. Shapiro, Advisor, Sal Capatosto, Joan Costanza, Nelson Austin, Curtis Bolden, Shirley Zrebiec, Michael Chipallo, Joanne Bojarski, Patricia Zykas, Anthony Danielewicz, Dolores Zuba, Patricia Czapla, Doreen Black, Virginia Burr. *THIRD ROW*: Bonny Burt, Kenneth Deal, Stanley Cole, Carl Brown, William Bremner, George Zalocha, James Bowe, Edward Ciszewski, William Czechorowski, Ralph Boniello, Sandra Braswell.

Pastina, I missed not being in classes this year could have been. Well, we next year really live

State	Connecticut
Governor	Ralph Boniello
Lieutenant-Governor	Curtis Bolden
Niagarian Salesman	Pat Czapla
Chronicle Salesman	Pat Czapla
Red Cross Representative	Louise DeMunda
Advisor	Mr. H. Shapiro

Ralph Boniello, Governor; Curtis Bolden, Lieutenant-Governor.

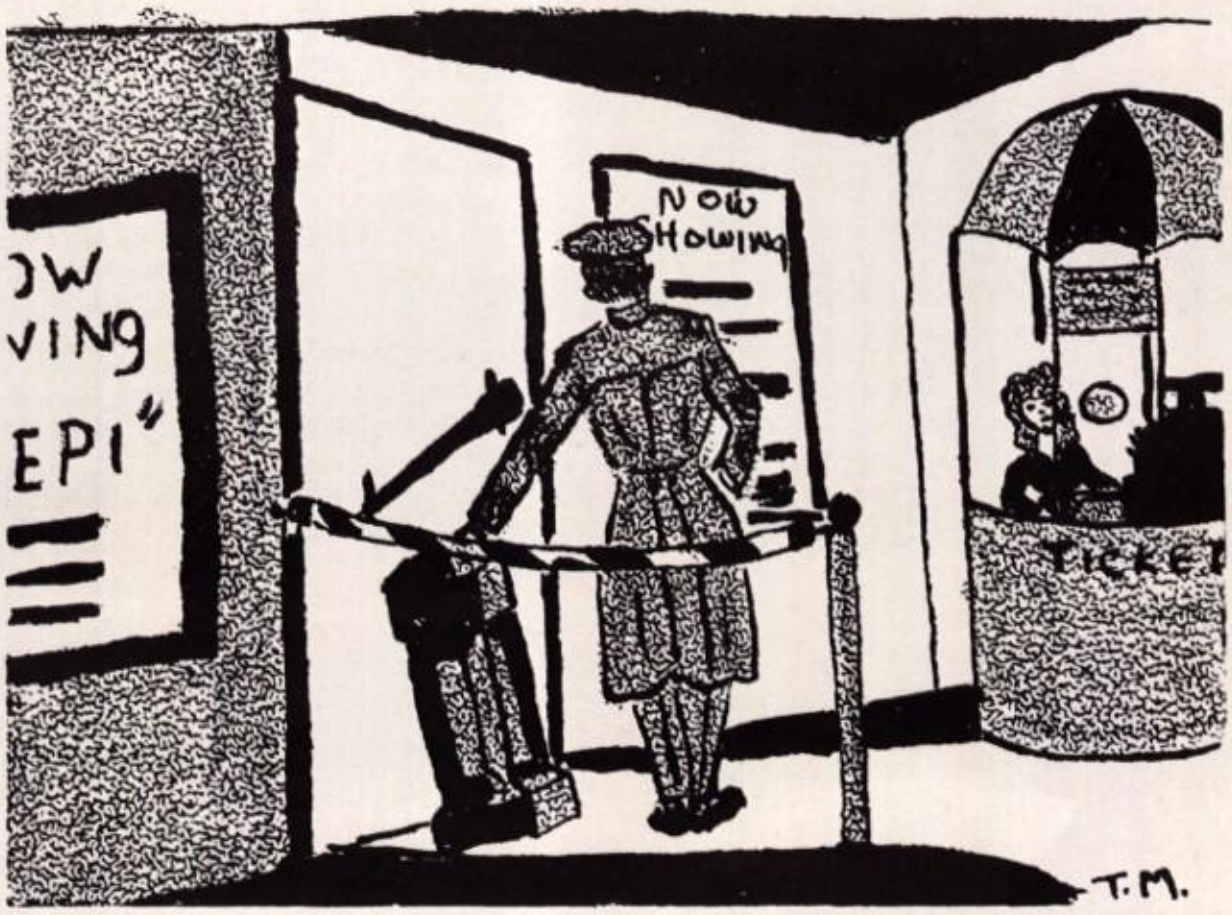

HOMEROOM 154

HOMEROOM 355

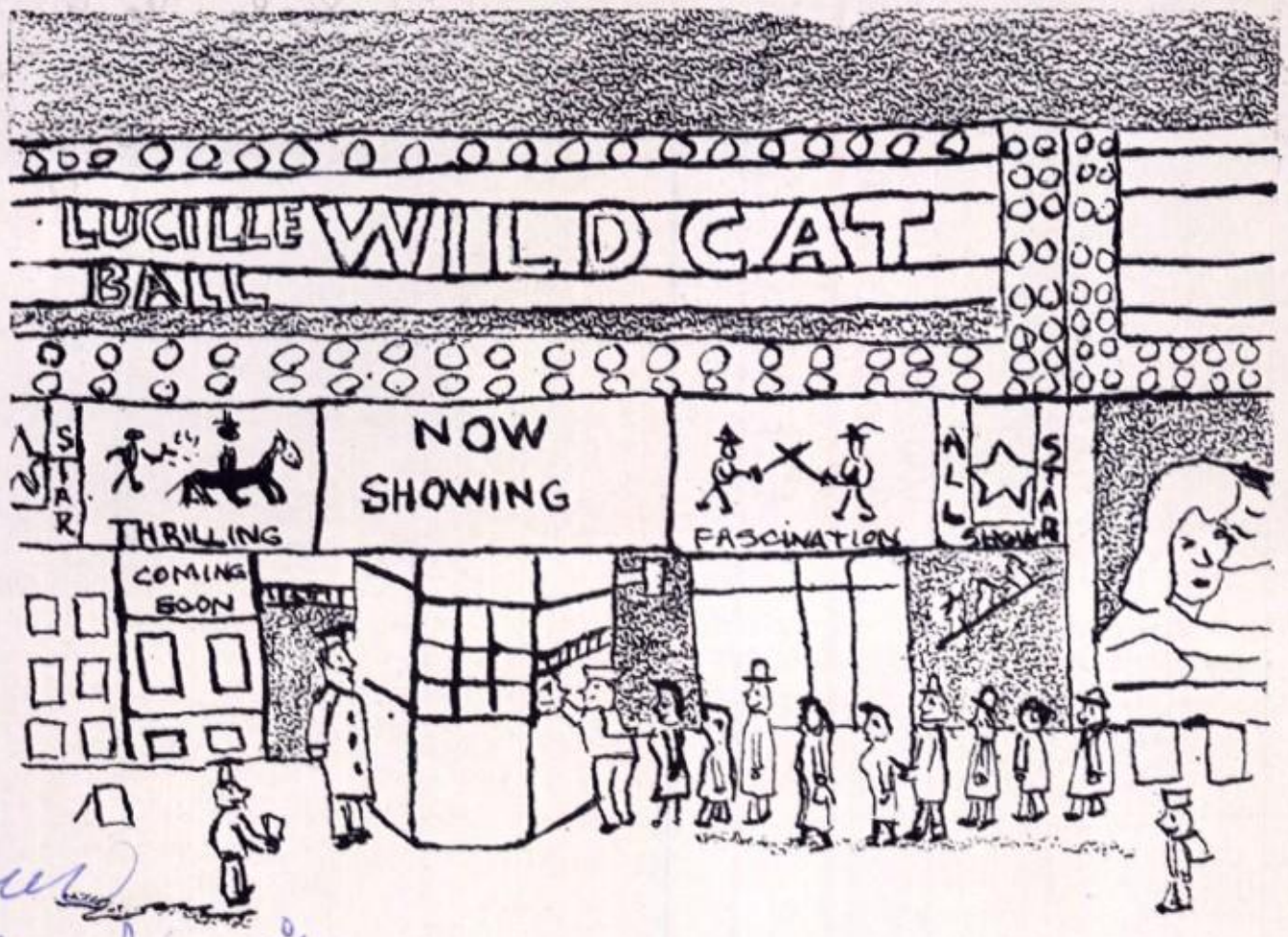

C. G.

Joan Kaczynski, Governor; Rick Havens, Lieutenant-Governor.

State	Maine
Governor	Rick Havens
Lieutenant-Governor	Joan Kaczynski
Niagarian Salesman	Marguerite La Scala
Chronicle Salesman	Frances Leardini
Red Cross Representative	Rick Havens
Advisor	Mr. D. Gillies

FIRST ROW: Joan Kaczynski, Joan Pasek, Judith Johnson, Marguerite La Scala, Connie Parise, Margie Pavlisin. *SECOND ROW:* Allan Leo, Tim McGuire, Linda Lutz, Dolores Jasek, Jeanette McDonald, Frances Leardini, Jack Higgins, Mr. D. Gillies, Advisor. *THIRD ROW:* Michael Horton, Anthony Michaels, Richard Moldenhauer, Rick Havens, Walter Michaels, Lucinda Newhall, Joe Leone, Brian Mitchell.

FIRST ROW: Betty Grassler, Christine Charles, Darleen Burton, Judie Brown, Carolyne DiCecco, Rosemarie Carmen. *SECOND ROW:* Bill Corsaro, Vivian Diem, Judith Casey, Richard Briand, Charlene Cody, Annie Evans, James DiCamillo, Judith Cota, Marguerite Ethier, Miss B. Yańdian, Advisor. *THIRD ROW:* Michael DeFelice, Diana DiCamillo, Al Blood, Robert Clayton, Tom Brodowski, Peter Ciraolo, Michael DePasquale, Jim Korsoloski, Richard Clements, Eileen Brooks, Bart DeRosa.

State ..... Delaware
Governor ..... William Corsaro
Lieutenant-Governor ..... Michael DeFelice
Niagarian Salesman ..... Eileen Brooks
Chronicle Salesman ..... Marguerite Ethier
Red Cross Representative ..... Judith Cota
Advisor ..... Miss B. Yandian

Bill Corsaro, Governor; Mike DeFelice, Lieutenant-Governor.

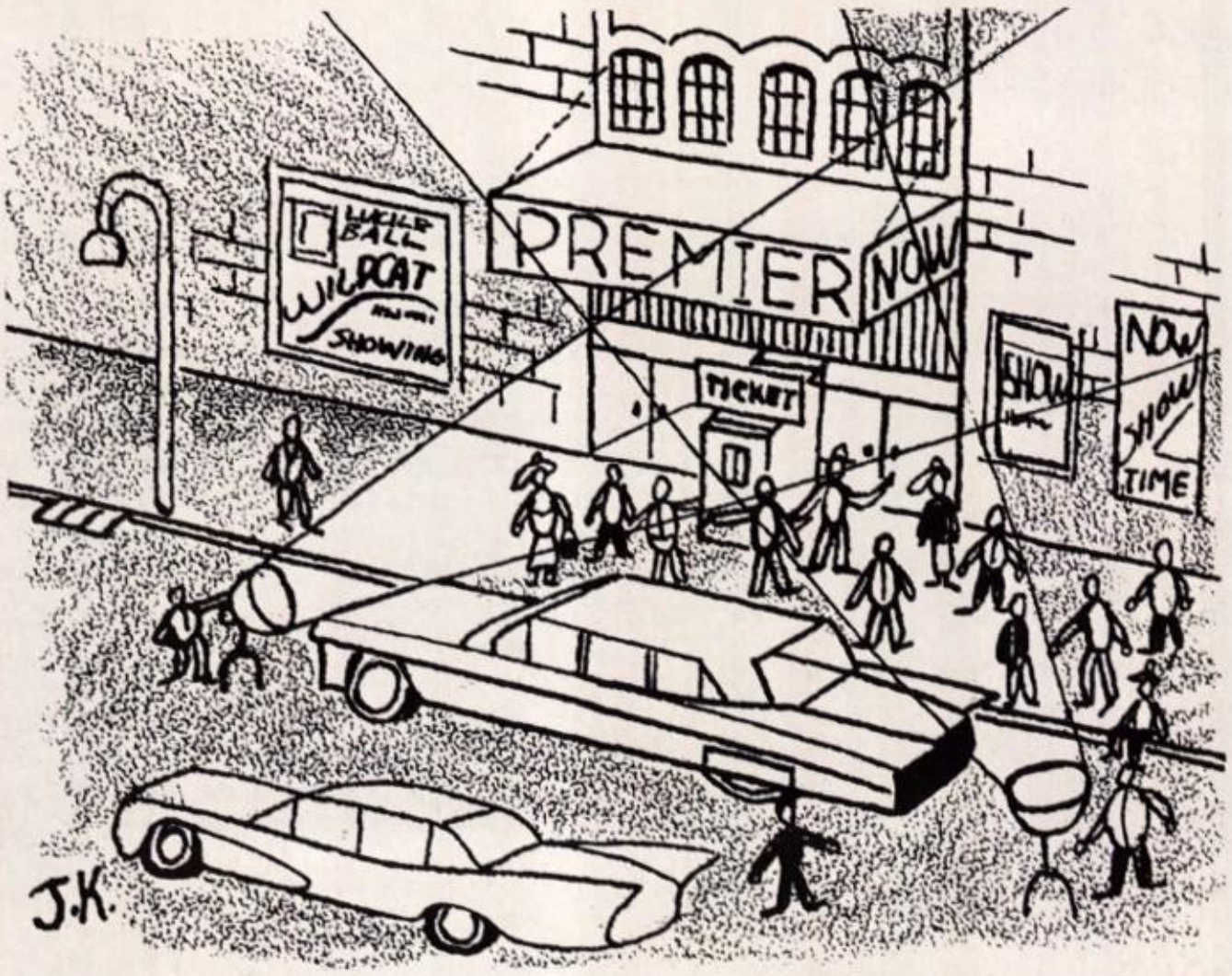

HOMEROOM 203

HOMEROOM 354

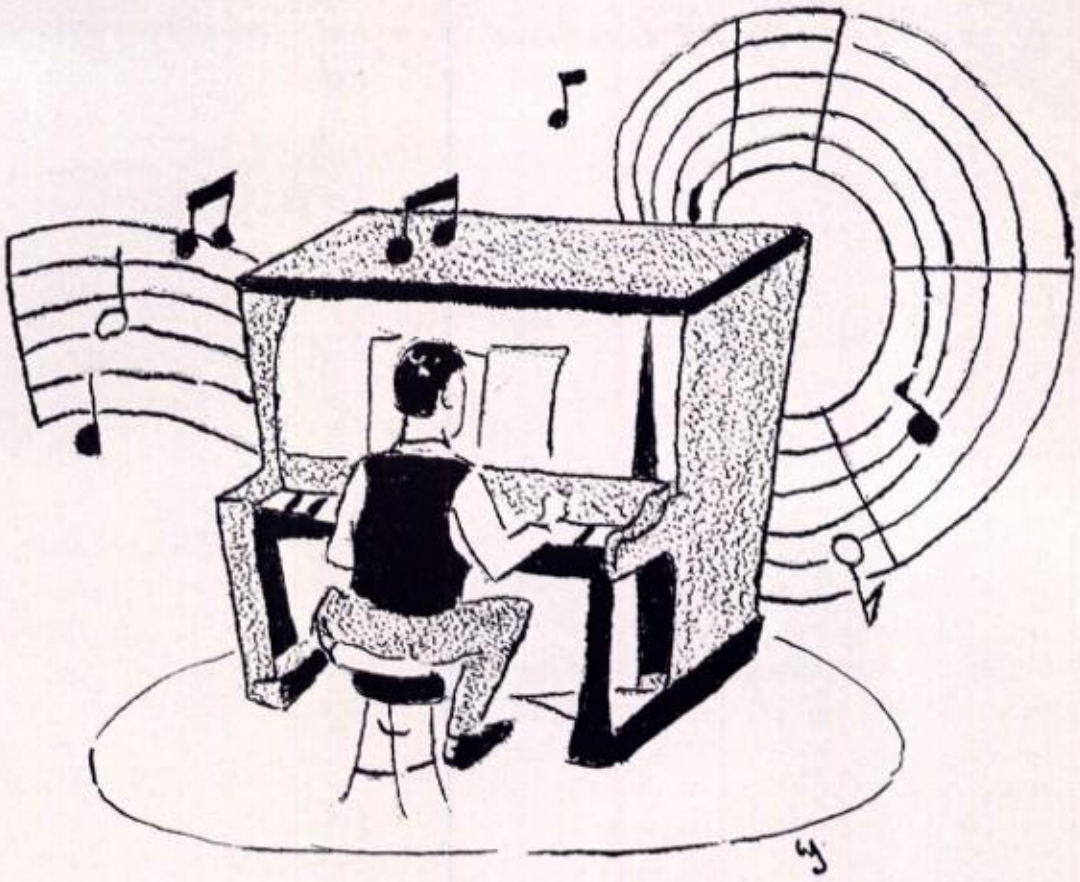

Allyn Wagner, Governor; John Thomson, Lieutenant Governor.

State ..... New Hampshire
Governor ..... Allyn Wagner
Lieutenant-Governor ..... John Thomson
Niagarian Salesman ..... Candy O'Neill
Chronicle Salesman ..... Carol Zanghi
Red Cross Representative ..... Elyse Olearczyk
Advisor ..... Mr. J. Moran

FIRST ROW: Joanne Zarrillo, Marcia Newburg, Bronwyn Watts, Thelma Neilson, Candace O'Neill. *SECOND ROW:* Richard Scibilia, Karen Tato, Margaret Morgan, Nancy White, Judy Olszewski, William Smith, Lynn Tiffany, Sandra Wasenko, Carol Zanghi. *THIRD ROW:* Mr. J. Moran, Advisor, Elyse Olearczyk, Mary Lou Winiarczyk, Bill Stewart, Joe Scibetta, Lee Taylor, Sandy Wilcox, Jackie Zelinsky, Al Wagner.

FIRST ROW: Miss R. Johnston, Advisor, Rose Rizzoto, Elaine Shaw, Janet Rickabaugh, Pat Sander, Elizabeth Ferrell, Sally Stenton, Irene Johnson. *SECOND ROW*: Carol Sevchik, Joan Rydelek, Linda Winstanley, James Sevchik, Mike Tomaino, Russell Welch, Patricia Polka, Vivian Carli, Margaret Zecco. *THIRD ROW:* Mary Lou Soluri, Sharon Ziegler, David Winker, Jane Schroeder, Charles Vartanian, Salvatore Zoda, Joe Zaccarella, William Tarpinian, John Zipp.

State	New Jersey
Governor	Pat Sander
Lieutenant-Governor	Carol Sevchik
Niagarian Salesman	Rosemary Rizzoto
Chronicle Salesman	Vivian Carli
Red Cross Representative	Elizabeth Ferrell
Advisor	Miss R. Johnston

Gretchen,
May you have success and happiness in the future. You're a real doll and a wonderful friend. Hope to see you next year in French II
Love,
Carol
ZTI

Pat Sander, Governor; Carol Sevchik, Lieutenant-Governor.

HOMEROOM 401

HOMEROOM 106

Michael Beningo, Governor; Elvira Bell, Lieutenant Governor.

State	Arkansas
Governor	Michael Beningo
Lieutenant-Governor	Elvira Bell
Niagarian Salesman	Elaine Alati
Chronicle Salesman	Jane Abbott
Red Cross Representative	Shirley Monti
Advisor	Miss R. Vanderhoff

FIRST ROW: Elaine Alati, Margaret Mis, Frances Bellavia, Margaret Adams. *SECOND ROW:* Rose Ann Boetto, Elvira Bell, Ann Purser, Gail Andres, Judy Toth, Polly Franklin, Charlotte Joyce, Joann Mulholland, Shirley Monti, Nancy Bickford, Joyce Adams. *THIRD ROW:* Margaret Bak, Jane Abbott, Bogdan Aleksiejuk, John Barnes, Michael Beningo, Ronald Bator, Priscilla Ashley.

FIRST ROW: Barbara Marchelos, Jill Jordan, Elizabeth Gerth, Patricia La Bernardo, Lynn McCabe, Diana McLennan, Ann Grenzy. *SECOND ROW:* Mary Jefferson, Frank Gugino, Matt Martinkowski, Helen Jones, Carol Hasson, Gerald Leo, Ken Haney, Eileen Mielnicki. *THIRD ROW:* Edward Marinucci, Jeanette McNeil, Walt Mamon, Roger Kochan, Al Kircher, Bill Hamblin, James Lemke, Sally Landes, Barbara Harshman, Donna Hann.

State ..... Kentucky
Governor ..... Donna Hann
Lieutenant-Governor ..... Lynn McCabe
Niagarian Salesman ..... Kenneth Haney
Chronicle Salesman ..... Patricia LaBernardo
Red Cross Representative ..... James Lamar
Advisor ..... Mrs. D. Mahoney

Donna Hann, Governor; Lynn McCabe, Lieutenant-Governor.

HOMEROOM 302

HOMEROOM 206

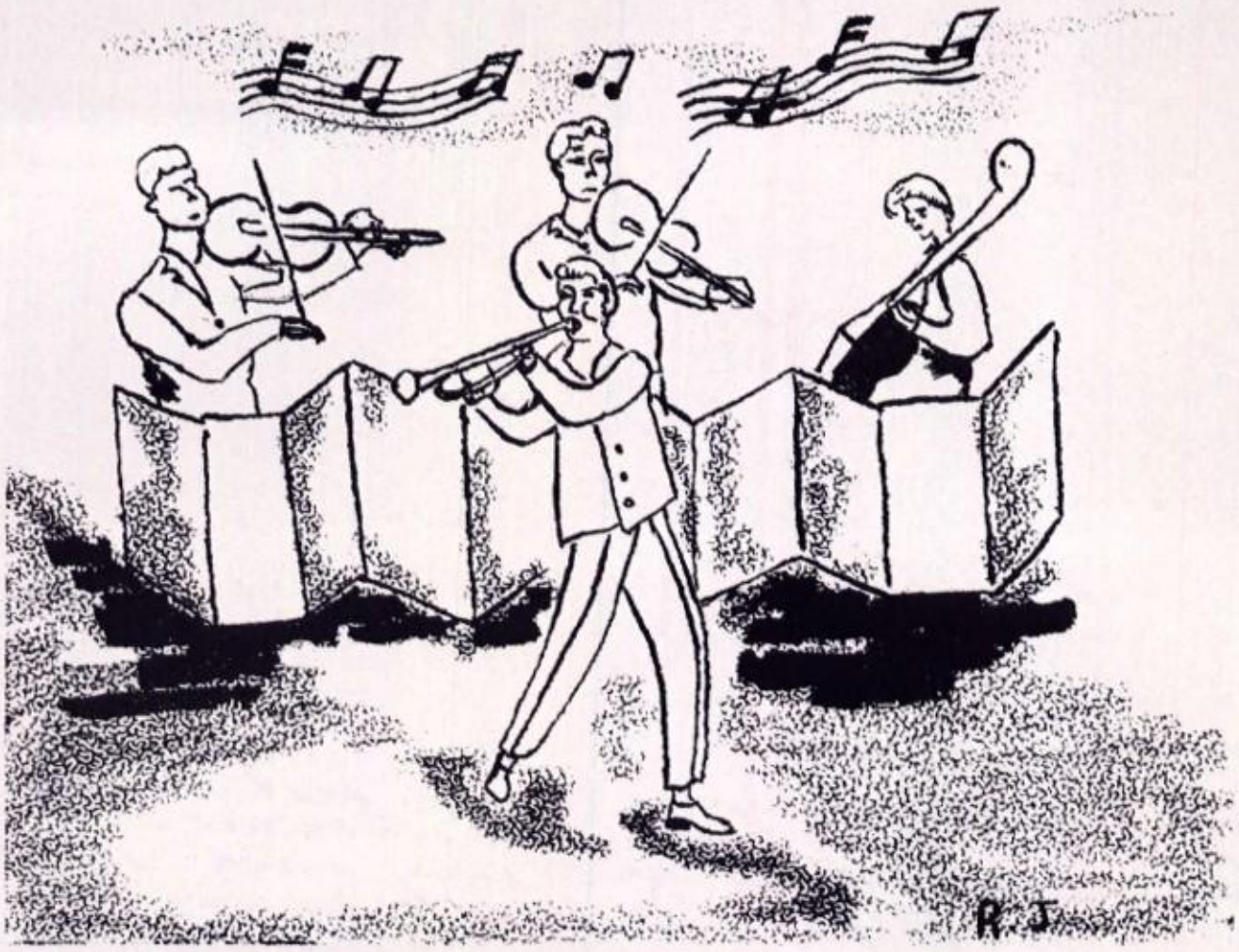

Peggy Curtis, Lieutenant-Governor; Gary Falsetti, Governor.

State ..... Georgia
Governor ..... Gary Falsetti
Lieutenant-Governor ..... Peggy Curtis
Niagarian Salesman ..... Sandra Fields
Chronicle Salesman ..... Marilyn LaMonica
Red Cross Representative ..... Phyllis Forcucci
Advisor ..... Miss D. Apple

FIRST ROW: Dorothy Placek, Cheryl Campbell, Arlene Falzone, Sandra Fields, Phyllis Forcucci, Marilyn LaMonica, Angela D'Aloise. *SECOND ROW*: Jim Colosi, Elizabeth Foshee, David DiMarco, Carolyn Caprino, Peggy Curtis, Phyllis Canfield, Diana Crawley, Michael Cirrito, Marjorie Lester, Miss D. Apple, Advisor. *THIRD ROW*: Anthony DelGobbo, Charles DeFazio, Ollie Dozier, Willie Cox, Gary Falsetti, Mike Raymond, Jerry Colosi, Jon Edwards, Arthur Cowart.

FIRST ROW: Elaine Hadad, Margaret Grafuis, Janice Kramarz, Judy Lasher, Elizabeth Haslip. Nancy Krueger, Ann Drozdowski. Jackie Thompson, Joyce DeTroia. *SECOND ROW:* Lois Zaleski, Sharon Graves, Lorraine Drabczyk, John Goodfellow, Don Etopio, Leslie Donato, Virginia Dell, Paulette Gray, Miss J. Wylie, Advisor, Homan Rairie. *THIRD ROW:* Tom Kassay, David Graff, Paul Charbonneau, Douglas Hale, Ted Worosz, John Sala, Joseph Hurst, Robert Kusnierczak, Richard Greene, Jim Sandonato, Tom Krajcirik.

Gretchen
It has been wonderful just knowing you. You are just terrific and an absolute nut. I hope to see you this summer. May God Bless you always & Grant you every wish. Don't forget "Be Good".

State	Iowa
Governor	Joe Hurst
Lieutenant-Governor	John Goodfellow
Niagarian Salesman	Elaine Hadad
Chronicle Salesman	Joyce DeTroia
Red Cross Representative	Paulette Gray
Advisor	Miss J. Wylie

Love
Joyce
BNX

Joe Hurst, Governor; John Goodfellow, Lieutenant-Governor.

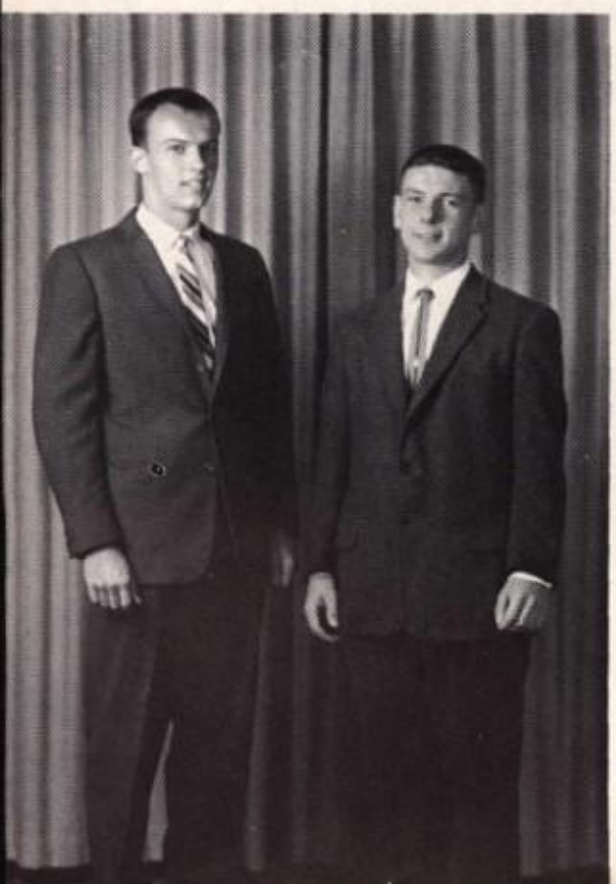

HOMEROOM 300

HOMEROOM 353

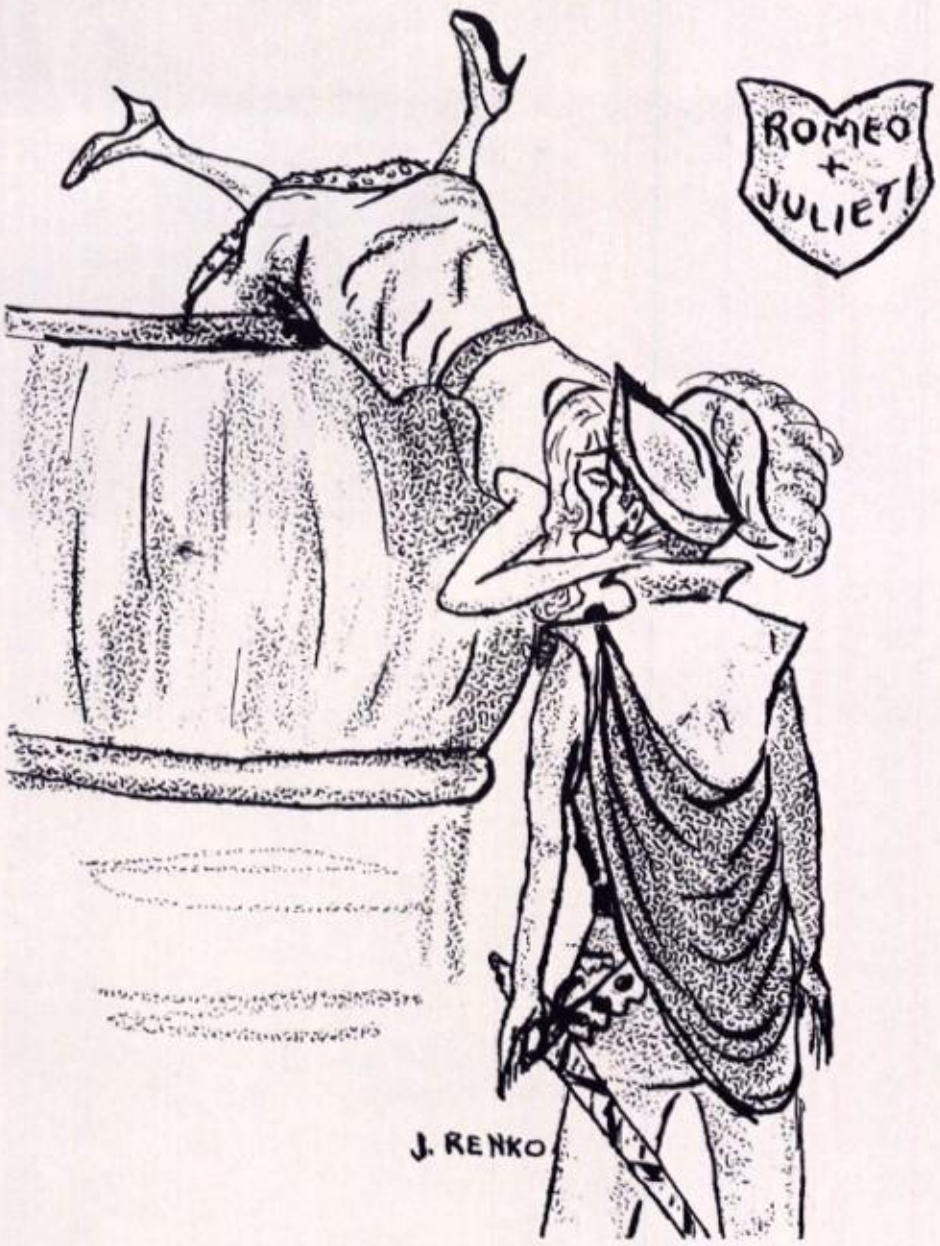

Al Soluri, Governor; Chauncey Swalwell, Lieutenant-Governor.

State ..... Nebraska
Governor ..... Al Soluri
Lieutenant-Governor ..... Chauncey Swalwell
Niagarian Salesman ..... Maria Myers
Chronicle Salesman ..... Letty Merino
Red Cross Representative ..... Sharon Trapasso
Advisor ..... Mr. W. Brady

FIRST ROW: Marie Meierer, Mary Ann Mis, Marcia Mellon, Norma Lewsley, Letty Merino, Lucia Venturelli, Marie Ventry, Marcia Ellsworth. *SECOND ROW:* Rosemary Valenti, Lorraine Sunicki, John Struzik, Joan Smith, Nancy Vanone, Marcia Zafuto, Sharon Trapasso, Mark Siegel, Mary Welch, Sharon Welch. *THIRD ROW*: Robert Soluri, Adulia Talbott, Chauncey Swalwell, Al Soluri, Leon Smith, Michael Shepard, John Sieck, Diane Tracinski, Jim McDougald, Anthony Teber, Mr. W. Brady, Advisor.

FIRST ROW: Lisette Barbezat, Bonnie Bhaqwat, Elaine Sobczyk, Alice Brundage, Patricia Bates, Kathleen Colosi. *SECOND ROW:* Helen Snyder, John Costanzo, Jean Burmaster, Frank Calvello, Mary Ann Bradberry, Nancy Skwarzynski, Dorothy Blackman, Jane Babuich, Marilyn Buscemi, Heather Buchanan, Raymond Attia, Mr. R. Meckes, Advisor. *THIRD ROW:* Joe Bradt, Richard Boos, Don Allen, Joseph Bruno, Thomas Berryhill, William Brockman, Michael Colucci, William Antonelli, Sam Bisignano, Robert Cacner, Jim Blinn, Pat Smieck.

State	Colorado
Governor	Tom Berryhill
Lieutenant-Governor	Pat Bates
Niagarian Salesman	Kathy Colosi
Chronicle Salesman	Kathy Colosi
Red Cross Representative	Lisette Barbezat
Advisor	Mr. R. Meckes

Patricia Bates, Lieutenant-Governor; Thomas Berryhill, Governor.

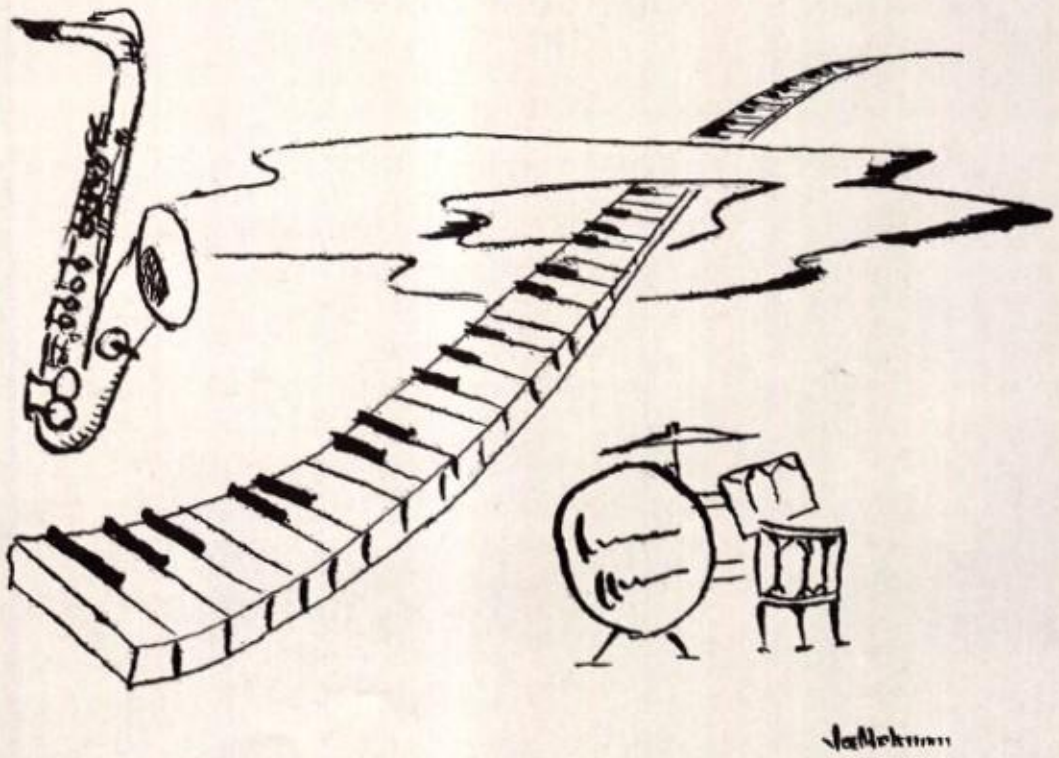

HOMEROOM 149

HOMEROOM 301

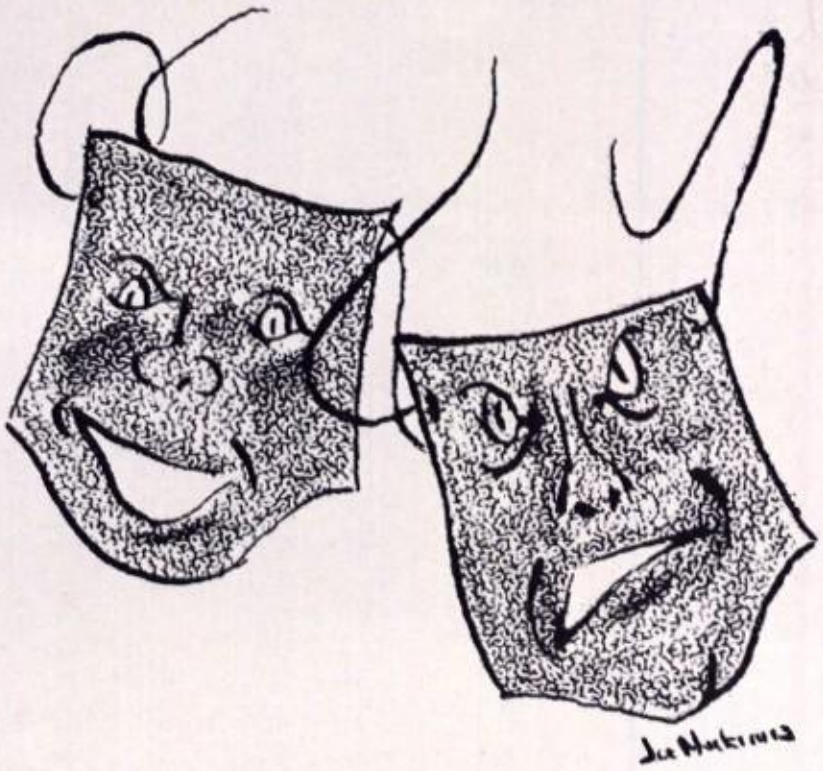

Pat Ligammari, Governor; Chuck Granata, Lieutenant-Governor.

State ..... Kansas
Governor ..... Pat Ligammari
Lieutenant-Governor ..... Chuck Granata
Niagarian Salesman ..... Bonnie Lutz
Chronicle Salesman ..... Joe LaPorta
Red Cross Representative ..... Rosemary Love
Advisor .....Mr. J. Boardman

FIRST ROW: Judy Dziedzic, Pat Ligammari, Peter Hessinger, Barbara Henderson, Laurel Eliah, Joan Herman, Judy Edwards. *SECOND ROW:* Patrick Healey, Jacquelyn Magdziak, Bonnie Lutz, Louise Hooper, Rosemary Love, Dorothy Hughes, Pat Edwards. *THIRD ROW:* John Viso, William Jones, Joe LaPorta, Larry Lang, Joe Magliarditi, Jack Holloman, Ted Labaj, James Greig.

FIRST ROW: Janice Goodman, Cheryl Hartburg, Judy Gibson, Sandy Bryk, Jackie Espina, Richard Haick. *SECOND ROW:* Donna Francis, Geraldine Cortellini, Lillian C. Cox, Jack Gibas, Gloria Giles, Sharon Currie, Beverly Ingrasci, Robert Finn. *THIRD ROW:* Eileen Deeter, Oscar Frazier, John Parrish, Bob Garrecht, Jeffrey Guehring, Gerald Haseley, Dennis Dowling, Theodore Dutko.

State	Indiana
Governor	Oscar Frazier
Lieutenant-Governor	Jacaueline Espina
Niagarian Salesman	Robert Garrecht
Chronicle Salesman	Cheryl Hartburg
Red Cross Representative	Beverly Ingrasci
Advisor	Mrs. R. Whitley

Jackie Espina, Lieutenant-Governor; Oscar Frazier, Governor.

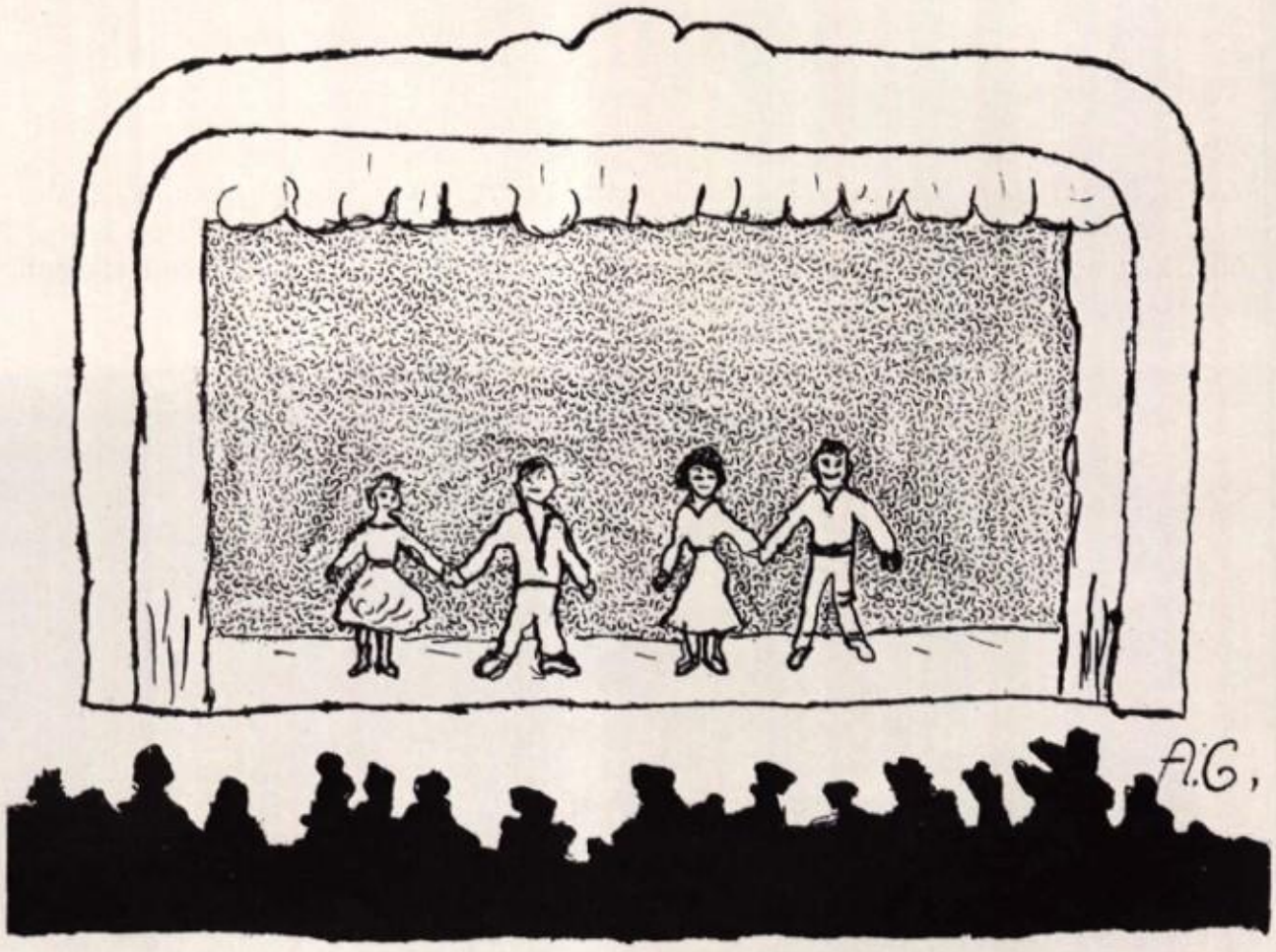

HOMEROOM 254

HOMEROOM 350

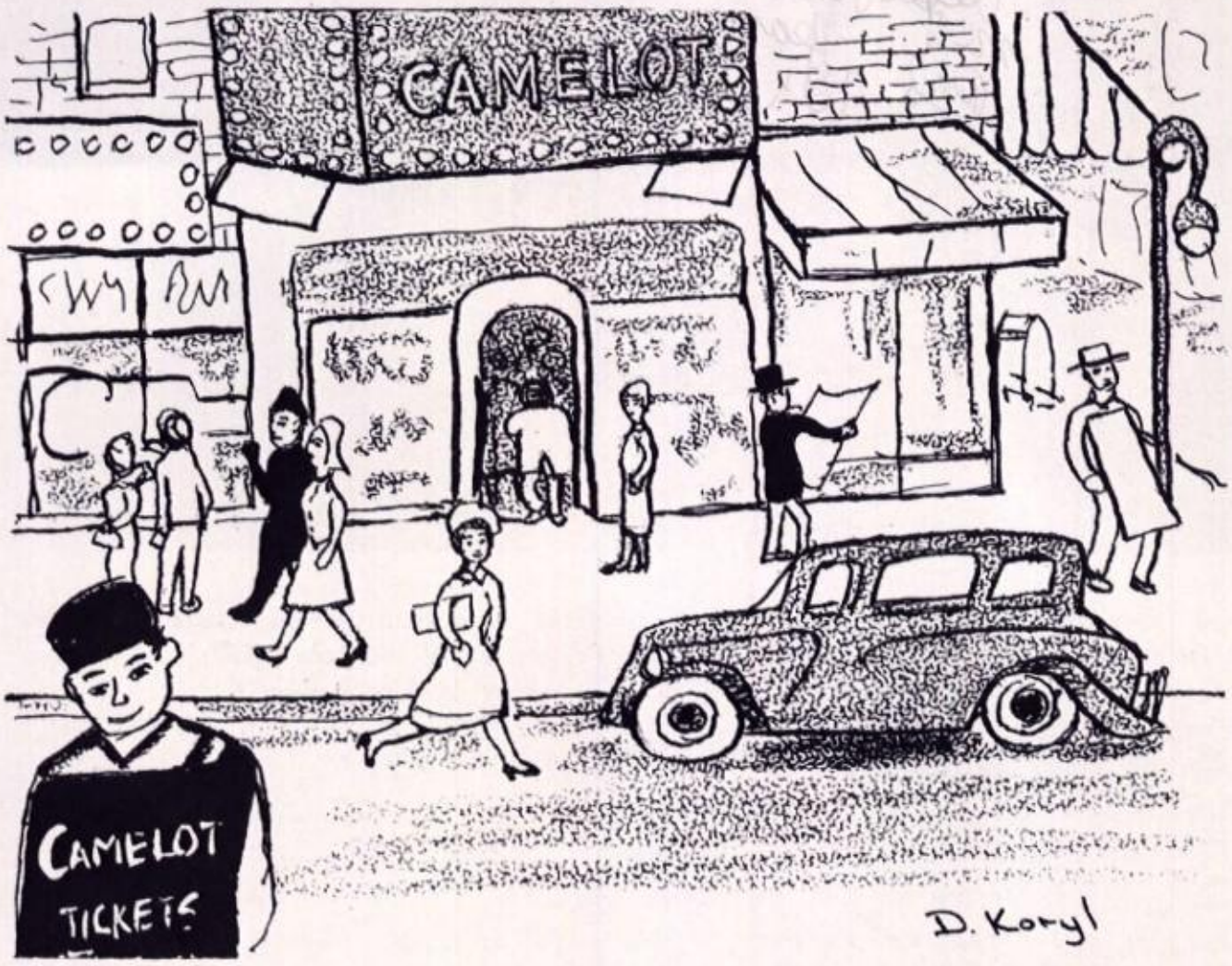

Mary Ann Rinaldo, Governor; Louis Muzzillo, Lieutenant-Governor.

State	Minnesota
Governor	Mary Ann Rinaldo
Lieutenant-Governor	Louis Muzzillo
Niagarian Salesman	Marie Gravanti
Chronicle Salesman	Catherine Siever
Red Cross Representative	Irma Phelps
Advisor	Mrs. H. Donovan

FIRST ROW: Marie Gravanti, Julee Richardson, Joan Lynch, Cathy Siever, Barbara Housser, Lucille Longo, Robert Porreca, Winona Selfridge, Amanda Carter. *SECOND ROW:* Jeri Slish, Claudia Shemik, Lorraine Ponzi, Louis Muzzillo, Joanne Rafalko, Bill Popowich, Ronnie Riggi, Jacob Ward, Marjorie Luffman, Carole Rajczak, Mrs. H. Donovan, Advisor. *THIRD ROW:* Sharon Lynch, Jerome Peak, Irma Phelps, David Truesdale, Charles Phillips, Bob Kindzia, Joe Kellar, Marsha Skrlin, Judith Small, Mary Ann Rinaldo, Cheryl Lochren.

FIRST ROW: Johnina Laughlan, Marilyn Lampman, Marlene Raymond. *SECOND ROW:* Janette Laughlan, Peggy O'Neal, Patricia Reed, Mary Ristoppolo, Alene Richards, Sandra Rangatore, Gretchen Rice. *THIRD ROW:* Barbara Munger, Diane Scalzo, James Parnella, Robert Walker, John Kartalian, Helen Owens, Helen Lee. *FOURTH ROW:* Floyd Milsops, Joseph Palermo, Donald Morgan, Steven Witkowski, Robert Wojcik, Joseph Palumbo, Joel Joseph.

State ..... Massachusetts
Governor ..... Steve Witkowski
Lieutenant-Governor ..... Mary Lee Ristopolo
Niagarian Salesman ..... Peggy O'Neal
Chronicle Salesman ..... Gretchen Rice
Red Cross Representative ..... Barbara Munger
Advisor ..... Miss I. Lukasiewicz

Steven Witkowski, Governor; Mary Lee Ristopolo, Lieutenant-Governor.

HOMEROOM 305

HOMEROOM 352

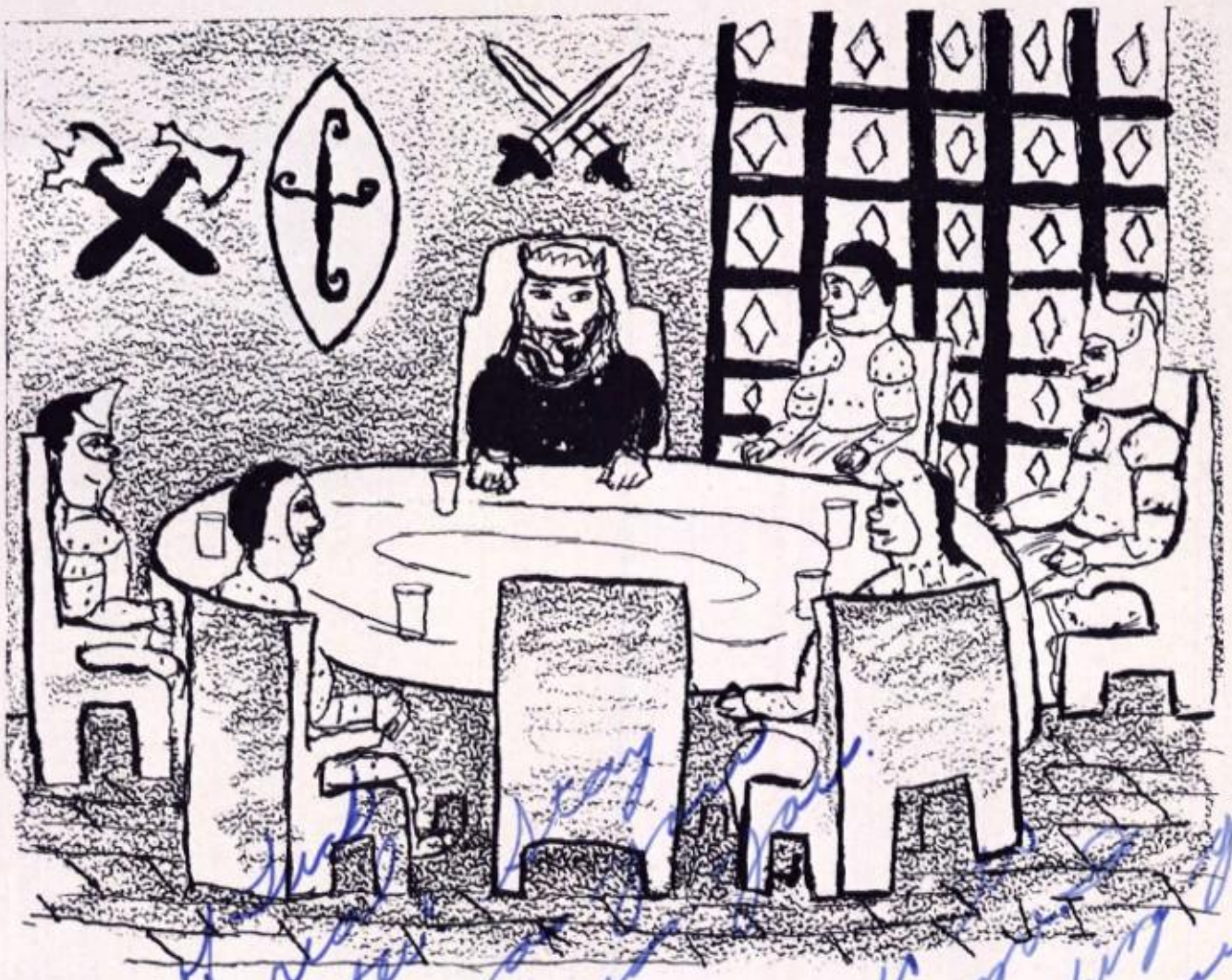

George Lozina, Governor; Bruce Seamans, Lieutenant-Governor.

Loads of luck to a real sharp sister as sweet as are. Good Bless Stay Love Margo Joe Jay Kelly Bar Hope everything you make well for you and your sweet Lucille

Sketch
To a very cut and sweet girl, All the Luck in the world, stay sharp (Don't forget that ride you promised)
Love George

State	Montana
Governor	George Lozina
Lieutenant Governor	Bruce Seamans
Niagarian Salesman	Kathleen Pasco
Chronicle Salesman	Jill Swift
Red Cross Representative	Dennis Tosetto
Advisor	Dr. M. Risley

P.S.

FIRST ROW: Tannis Valley, Eleanor Massar, Jill Sisler, Earl Shaffer, Lucille Alongi, Rosemarie Mauro. *SECOND ROW:* Anna Jean Massar, Jean Collar, Judy Pauline, Mark Tillotson, Linda Tomala, Eva Smith, Marion Shultenburg, Pat Taylor, James Mackay, Kathy Pasco, David Silverman. *THIRD ROW:* Margo Toole, Jill Swift, Madeline Routhier, Bruce Seamans, Gary Smith, Dennis Tosetto, George Lozina, Donna Mattace, Tom Martin, Jim Scrivani.

FIRST ROW: Irene Sanchez, Virginia Sally, Barbara Sullmon, Martha Strutz, Ann Tabone, Norma Studi, Delores Mariano. *SECOND ROW:* Rose Scarano, Shavy Sanders, Lucille Szczerbacki, Carol Supple, Georgine Rosatone, Francise Marinucci, Gwen Mackenna, Marie Terrano, Arnold Ruben, Pat Maglio, Miss A. McCabe, Advisor. *THIRD ROW:* Judy Makoski, Carolyn Stouck, Donald Prinz, John Scavulli, Robert Ricker, Wayne Landesman, Pat Robertson, Paul Schultz, Wesley Szalach.

State	Missouri
Governor	Gwen Mackenna
Lieutenant-Governor	Pat Robertson
Niagarian Salesman	Delores Mariano
Chronicle Salesman	Gwen Mackenna
Red Cross Representative	Paul Blair
Advisor	Miss A. McCabe

Gwen Mackenna, Governor; Patrick Robertson, Lieutenant-Governor.

HOMEROOM 351

HOMEROOM 253

Joe D'Angelo, Governor; Paul Grabek, Lieutenant-Governor.

State	Idaho
Governor	Joe D'Angelo
Lieutenant-Governor	Paul Grabek
Niagarian Salesman	Joan Dowe
Chronicle Salesman	Gloria Grimaldi
Red Cross Representative	Jackie Civiletto
Advisor	Miss E. Kamm

FIRST ROW: Julianne Griggs, Gloria Grimaldi, Mae Dupree. *SECOND ROW:* Karen Conte, Judith Gordineer, Robert Dobrasz, Charlotte Conti, Jacquelyn Civiletto, Priscilla Grant. *THIRD ROW:* Nick Curtis, John Furan, Mandell Glazer, Paul Grabek, Joe D'Angelo, Pamela Gwozdek, Joy Colucci.

FIRST ROW: Joan Trunzo, Gwen Raybon, Darlene Prichard, Alberta Previte. *SECOND ROW:* Betty McGhee, Pam Williams, Lillian Williams, Pat Kowalski, Barbara Kowalski, Anne Marsh, Helen Cook, Jane White, Dianne McGee. *THIRD ROW:* Mabel Wasmund, Gloria Powell, Bob Wilson, Dennis Morgan, Sydney Marquis, Lois Mabry. *FOURTH ROW:* Leslie Massingell, Roger Wojak, Susan Kerr, Marie Puisys, Aretha Moore. *FIFTH ROW:* Andy James, Duane Johnson, Gary Meteer, Jerry Spinley, Tom Neil, Charles Wheeler, Miss B. Taczak, Advisor.

State ..... Maryland
Governor ..... Aretha Moore
Lieutenant-Governor ..... Patricia Kowalski
Niagarian Salesman ..... Anne Marsh
Chronicle Salesman ..... Alberta Previte
Red Cross Representative ..... Mabel Wasmund
Advisor .....Miss B. Taczak

Aretha Moore, Governor; Patricia Kowalski, Lieutenant-Governor.

HOMEROOM 304

OUR GUESTS

Larry Britton, Mrs. J. Hill, Mr. J. Hill, Nitzia Morales, William Bremner, Mr. E. Hallett, Mrs. E. Hallett, Mary Hallett, Mr. T. O'Brien.

STUDENT EXCHANGE PROGRAM

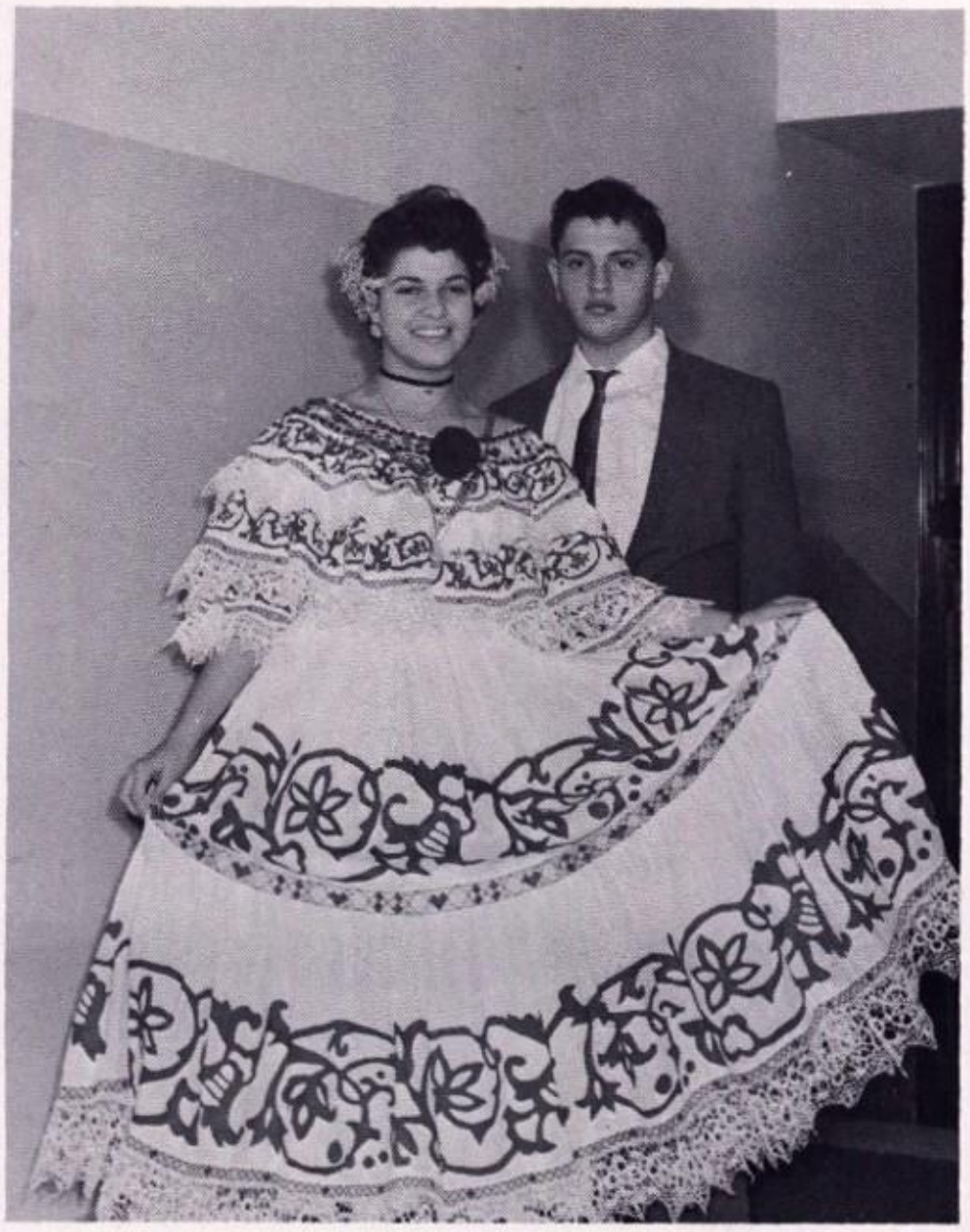

The Initial effort of the Student Exchange Program has produced numerous innovations within Niagara Falls High School. Not only have we come to understand and appreciate our Latin American neighbors to a greater degree, but we have also enriched our own environment by such an association.

THEIR NATIVE DANCE

Nitzia Morales and William Bremner

ADIOS

Mary Hallett and Larry Britton

IN MEMORIAM

JAMES H. ERWIN

Deep sympathy fills the hearts of those who knew and worked with James H. Erwin during forty-five years of dedication within the educational field. The strength of his influence will long be felt by both teachers and students. It is with profound sadness that we mark his passing.

ACTIVITIES

STUDENT COUNCIL OFFICERS

SEATED: Bonnie Johnson, *Secretary,* M. J. Edwards, Advisor, *STANDING:* Joseph Hurst, *Vice-President,* Donald Thompson, *Treasurer,* William Bradley, *President.*

GOVERNORS Mary Lou Cichelli, Suzanne Simonds, Charlotte Pane, Donna Hann, Gwen Mackenna, Sharon Burns, Hallie Stiegman, Al Wagner, Bill Corsaro, Raymond Molinaro, John Kosinski, Mary Hallett, Patti Ligammari. *SECOND ROW:* Mary Ann Rinaldo, Gary Mazza, Oscar Frazier, Braden Macdonald, George Lozina, Joe D'Angelo, Stephen Gawrysiak, Marsha Bernat, Lester Sconiers, Aretha Moore, Pat Sander. *THIRD ROW:* Ralph Boniello, Michael Beningo, Dennis Scouler, Joe Hurst, Gary Falsetti, Fred Macvie, Rick Havens, Thomas Berryhill, George Beckwith, Anthony Gancasz.

STUDENT COUNCIL

The Niagara Falls High School Student Council is composed of one representative (governor) and one alternate (lieutenant-governor) from each homeroom. These people attend meetings once a week to discuss various school activities. The purpose of the Council is to unify the school activities by bringing together all committees and clubs under a central organization, thereby preventing duplication of work and keeping students in touch with the problems and functions of N.F.H.S. Projects of the Student Council include the Community Chest Drive, School Insurance Program, Salvation Army, Christmas drive, and promotion of general school spirit and sportsmanship. Officers for the year 1960-1961 are: President, Bill Bradley; Vice-President, Joe Hurst; Treasurer, Donald Thompson; Secretary, Bonnie Johnson. The advisor is Mr. John Edwards.

LIEUTENANT-GOVERNORS *FIRST ROW:* Mary Loughnane, Susan Keck, Carol Sevckik, Paula Walezak, Terri DiGregorio, Carol Nalbone, Ann Rose Mallo, Peggy Curtis, Pat Garvey, Mary Lee Ristopolo, Pat Kowalski, Jackie Espina, Joan Herman, Patricia Bates. *SECOND ROW:* Karen Wendt, Bruce Semans, John Goodfellow, Joe Mackenna, John Thompson, Gabriel DeMunda, Curtis Bolden, Mike DeFelice, Louis Muzzillo, John Bruno, Elvira Bell. *THIRD ROW:* Robert Nicora, Richard Davey, Paul Grabek, Elton Barber, Robert Woodring, Nick DeFelice, Phil Laurenzi, Patrick Robertson, Chuck Pawloski.

STAFF *FIRST ROW:* Joan Lynch, Cathy Siever, Janice Goodman, Lorraine Sunicki, Marie Terrano, Joyce Black, Kathy Pasco, Dolores Tirabassi, Marguerite LaScala, Marilyn Lampman, Beverly Isler. *SECOND ROW:* Nancy Rose, Marsha Bernat, Lorraine Ponzi, Shirley Montie, Lillian Williams, Priscilla Grant, Yvonne Wilson, Geraldine Isom, Lynn Tiffany, Virginia Dell. *THIRD ROW:* Chuck Pawloski, Joan Boardman, Joan Hughes, Margaret Bak, Margaret Zecco, Louise Hooper, Dorothy Hughes, Adulia Talbott, Joy Colucci.

CHRONICLE

The Chronicle, our school paper, offers many enjoyable moments to our student body. Joyce Black, the Editor-in-Chief, and her many assistants and reporters are dedicated to finding news. The paper affords all the opportunity to read about the school highlights and personalities. Mr. W. Brady is the able advisor of this publication.

REPRESENTATIVES *FIRST ROW:* Gloria Grimaldi, Marilyn La Monica, Alberta Previte, Eleanor Barbari, Deanne Meranto, Joyce De Troia, Gerry Chrzanowski, Dianna Russo, Letty Merino, Marge Bedrosian, Cindy Ryan, Cathy Siever, Peggy Lewis. *SECOND ROW:* Gretchen Rice, Patricia Czapla, Joyce Black, Ada Thomas, Barbara Giles, Cheryl Hartburg, Anne Wigle, Bonnie Lutz, Gwen Mackenna, Carol Zanghi, Joan Brown, Marguerite Ethier, Agnes Di Giovine. *THIRD ROW:* Joan Hughes, Jill Swift, Robert Meirer, Victor Gomez, Mackey Baker, Jim Kavanaugh, Robert Stone, Ernie Covey, Jane Abbott, Joan Boardman.

DEEP IN THOUGHT
Nancy Fulwider and Judith Manley

ALWAYS A PERFECT BALANCE
Mary Jo Marino and Dolores Tirabassi

ADVISORS

Mrs. H. Donovan and Miss A. McCabe.

NIAGARIAN

STAFF

Co-Editors ..... Nancy Fulwider and Judith Manley
Co-Business Managers .... Mary Jo Marino and Dolores Tirabassi
Faculty Chairman ..... Dolores Tirabassi
Senior Chairman ..... Barbara Baker
Junior Chairman ..... Judith Morath
Activities Chairman ..... Andrea DiCamillo
Sports Co-Chairmen .....Carl Bongiovanni and Dorothy Martin
Co-Advisors ..... Mrs. H. Donovan and Miss A. McCabe
Art Advisor ..... Miss P. Jones

EDITORIAL STAFF *FIRST ROW:* Susan Keck, Gail Feldman, Peggy Lewis, Jacqueline Van Epps, Andrea Di Camillo. *SECOND ROW:* Nancy Fulwider, Judith Manley, Dana Berman, Kathy Pasco, Carol Zanghi, Dolores Tirabassi. *THIRD ROW:* Susan Farber, Judy Morath, Dorothy Martin, James Kavanaugh, Nancy Soule, Barbara Baker, Janice Longo.

BUSINESS STAFF *FIRST ROW:* Arlene Trapasso, Deborah Gray, Sandra Fields, Candace O'Neill, Sharon Settimi, Irene Bovier, Peggy O'Neal, Suzanne Hickox, Marjorie Reese, Mary Jo Marino, Dolores Tirabassi, Kathy Pasco, Marie Meierer. *SECOND ROW:* Paul Scaletta, Ann McCulloch, Rose Rizzotto, Marguerite La Scala, Donna Magdziak, Patricia Czapla, Kenneth Haney, Dolly Mariano, Anne Marsh, Carol Virtuoso, Neva Rizzuto, Helen Kania. *THIRD ROW:* Judy Cyphers, Barbara Baker, Nancy Rogers, Norman Merrell, Bob Garrecht, Richard Davey, Bonnie Lutz, Elaine Hadad, Eileen Brooks, Patty Jo Sdao.

STAFF

The Yearbook has been assembled, pictures have been taken, a deadline has been met, and once again, students are able to look back and relive some of the days when a king and queen were chosen, officers were elected, a game was won, and a hit was produced.

It is this which the members of the Niagarian Staff endeavor to attain. Under the direction of Mrs. H. Donovan and Miss A. McCabe, the editors, Nancy Fulwider and Judith Manley, worked to compile an edition which would be memorable in the years to come. The financial aspect of the publication was most ably executed by Mary Jo Marino and Dolores Tirabassi.

Words alone will not aptly portray the incidents of a year, and so, Miss P. Jones and her art staff augmented the script with student drawings paralleling the theme.

The climax of the campaign's financial goal was attained by the production of the Niagarian Variety Show in the month of November. Mr. Louis Angelo of the Varden Studios most graciously donated the tickets for the performance, making the evening a total profit.

It is the hope of all who have given of their services during the past months that the 1961 Niagarian will evoke pleasure and pride in this past school year.

A MOST NECESSARY INGREDIENT

Sandra Scalzo and Neva Rizzuto.

EDITORIAL BOARD

James Kavanaugh, Janice Longo, Andrea Di Camillo, Susan Farber.

A FINAL TOUCH

SEATED: Bill McElwain, Kenneth Petters, Joe Mackenna. *STANDING:* Miss P. Jones, Rose Rizzotto, Joyce Mitchell, Shirley Federico.

OFFICERS

Richard Hull, Marzina Cardamone, Miss E. Mitchell, Mary Hallett, Andrea Di Camillo.

NATIONAL HONOR SOCIETY

Membership in the National Honor Society is available to all students who maintain both a high scholastic average and exhibit the qualities of leadership, scholarship, character, and service. The society's activities for the year include two inductions, a combined splash party and pot luck supper, and sponsorship of the Victory Dance after the Student Council elections. The society also maintains a book-store where students may purchase recent fiction and non-fiction books and the classics. Profits from this book store help toward the sponsorship of a scholarship. The officers for the year are: Marzina Cardamone, President; Mary Hallett, Vice-President; Andrea Di Camillo, Secretary; and Richard Hull, Treasurer. Miss E. Mitchell is the advisor assisted by the following faculty committee: Miss L. Simmons, Mr. J. Boardman, Mr. J. Haggerty, Miss D. Apple, Mr. H. Shapiro, Miss R. Johnston, Mr. A. Dietrick, Miss G. Erwin and Mr. T. O'Brien.

MEMBERS *FIRST ROW:* Deborah Gray, Annette De Lorenzo, Kathleen Furgal, Andrea Di Camillo, Irene Bovier, Roxanne Bertsch, Karen Wendt, Mary Hallett, Nancy Fulwider, Bonnie Johnson, Janice Longo, Sandra Caccamise. *SECOND ROW:* Marzina Cardamone, Dorothy Martin, Laurie Ann Welch, Stanley Stephens, Richard Hull, William Stefanco, Kamil Bishara, John Kosinski, Nancy Soule, Gloria Bachorski, Susan Farber. *THIRD ROW:* James Dunlop, Gabriel De Munda, Thomas Jarzab, Richard Kattman, Gary Lasby, James Kavanaugh, David Lapp, Mark Canfield.

CO-CAPTAINS AND ADVISOR

Christine Kruppa, Miss I. Lukasiewicz, Lynnette Fisher.

USHER STAFF

Miss Irene Lukasiewicz is the advisor of the group of girls who comprise the Usher Staff. These girls show guests to their seats at all evening functions of the school. They also usher at Commencement exercises in June.

WRITER'S WORKSHOP

No doubt some of the future Norman Mailers, James Joyces, Virginia Woolfes and Eudora Weltys are represented in Niagara Falls High School's literary magazine, "Stardust." Advisor of this illustrious staff is Dr. M. Risley. Priscilla Grant and Tannis Valley are the Co-Editors, and Thomas Polley is the Art Editor.

STARDUST STAFF *FIRST ROW:* Agnes Di Giovine, Letty Merino, Charlene Di Noto, Eva Chapados, Marge Bedrosian. *SECOND ROW:* Dianna Russo, Charlotte Moletto, Carol Zanghi, Priscilla Grant, Sharon Settimi, Cindy Ryan, Carol Nalbone. *THIRD ROW:* Tannis Valley, Jill Swift, Bonny Burt, Joseph Mackenna, Adulia Talbott, Lorraine Sunicki.

MEMBERS *FIRST ROW:* Janice Longo, Andrea DiCamillo, Betsy Stiegman, Eleanor Barbari, Donna Mycock, Barbara Jo Snyder, Jane White, Priscilla Grant. *SECOND ROW:* Patricia Willis, Tannis Valley, Margaret Bak, James Schultz, Nancy Rogers, Elizabeth Trow, Marsha Bernat, Richard Davey, Mark Canfield, Paul Scaletta, Ray Corsaro, Frank La Via. *THIRD ROW:* Joyce Black, Carol Sevchik, Gabriel De Munda, Mark Pettit, Richard Williams, Richard Hull, Peter Ciraolo, Ronald Cicero, Mr. J. Hadden, Director.

ORCHESTRA

The orchestra of Niagara Falls High School supplies music for the annual Christmas Assembly, the Spring Concert and Graduation Exercises. This year, for the first time, the orchestra, along with the other musical organizations, participated in a Christmas Program presented for the public. In May, the orchestra traveled to La Salle High School where a combined music festival was initiated.

BAND

The Niagara Falls High School band is an essential ingredient, creating an enthusiastic atmosphere during the football season. During this year, the organization allied with the cheerleaders in endeavoring to provide the student body with musical cheers. The group is active in playing for assemblies, the Spring Concert, and the Music Festival at La Salle High School. The Director of the band is Mr. J. Hadden.

MEMBERS *FIRST ROW:* Richard Davey, Marsha Bernat, Jim Cardamone, Barbara Snyder, Richard Hull, Peter Ciraolo, Ronald Cicero. *SECOND ROW:* Elizabeth Trow, Suzanne Simonds, Bill Corsaro, Peggy Adams, Ray Corsaro, Bruce Seamans, Mark Canfield, Bill Engle, Donald Allen, Gary Falsetti, Joseph Palermo. *THIRD ROW:* Jean Burmaster, Eleanor Barbari, David Silverman, Jeff Guehring, Gabriel De Munda, Mark Pettit, George Beckwith, Douglas Hale, Richard Williams, Mr. J. Hadden, Director.

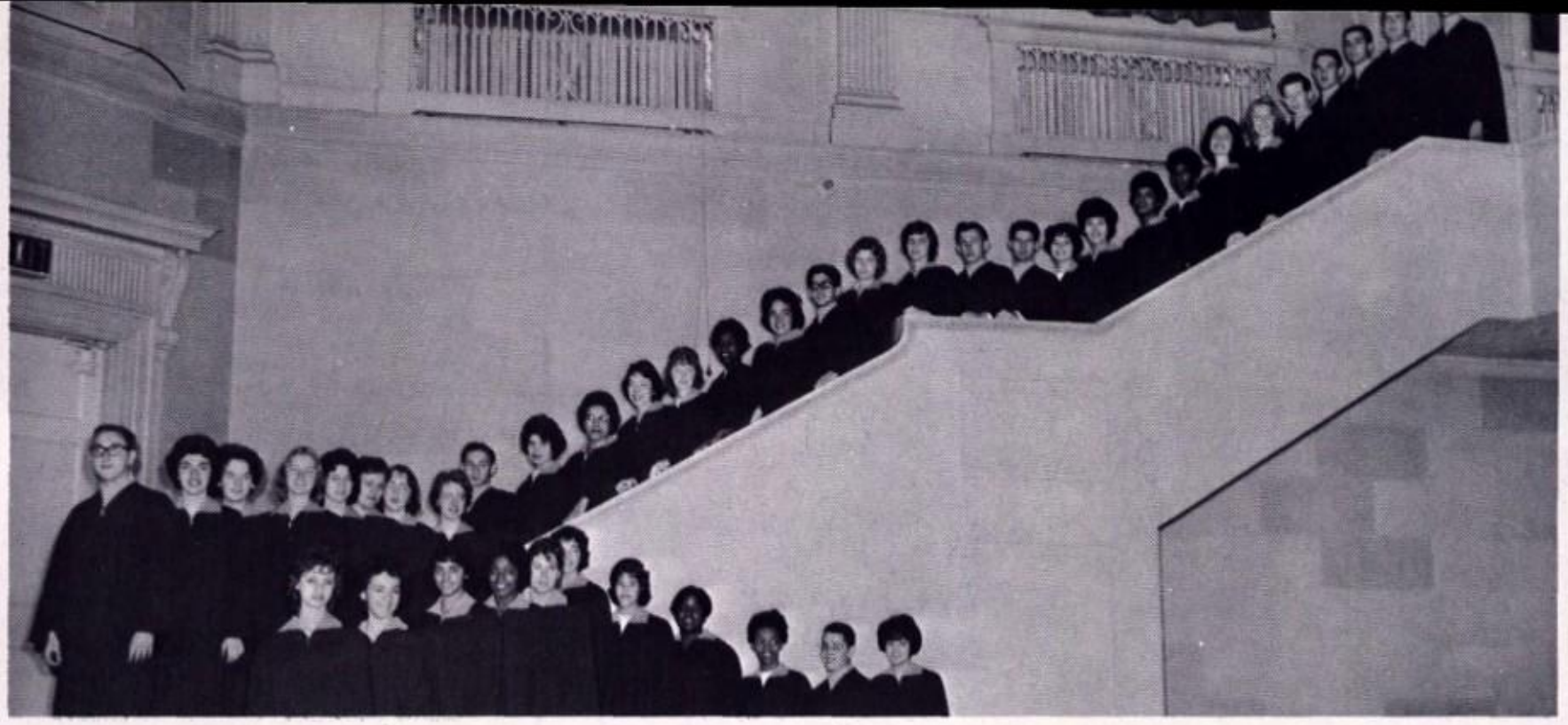

MEMBERS *FIRST ROW:* Marie Marshall, Michele Tedesco, Gwendolyn Rainbow, Beverly Isler, Linda Mearbell, Hallie Stiegman, Charlotte Conti, Gloria Powell, Edwina Douglas, Robert Barrette, Carol Previte. *SECOND ROW:* Arnold Ruben, Eleanor Barbari, Marilyn Lampman, Judith Johnson, Geraldine Cancilla, Ann McCulloch, Irene Bovier, Donna Mycock. On the Stairs: Ronald Cicero, Marilyn De Martino, Joan Brown, Judy Cyphers, Nancy White, Yvonne Wilson, Beatrice Fitzgerald, Ronald Riggi, Linda Cummings, Sharon Graves, Michael De Felice, William Engle, Betty Bernat, Donna Mattace, Geraldine Isom, Wilma Johnson, Gloria Bachorski, Carolyn Stouck, Paul Schultz, Braden Macdonald, Joseph Palumbo, John Lamb, Joseph Sciebetta

A CAPPELLA

Members of the A Cappella are selected from the chorus on the basis of voice quality and sight reading ability. A Cappella members look forward to their annual Christmas party to which many alumni are invited. This year the alumni were invited to participate in the Christmas Assembly. This group makes an annual appearance at Gaskill Junior High School, sings for the Spring Concert, and participates in the Niagara Falls High-La Salle High music festival. Miss M. A. Hakes is the director of this group.

CHRISTMAS ASSEMBLY

A Cappella performance for student body.

MEMBERS *FIRST ROW:* Marie Marshall, Michele Tedesco, Joan Lynch, Marie Meierer, Candace O'Neill, Geraldine Cancilla, Judy Stahlman, Karen Ozzimo, Marilyn Lampman, Bronwyn Watts, Dianne Sharp, Cynthia Callan. *SECOND ROW:* Marilyn DeMartino, Carol Banks, Rose Marie Mauro, Georgina Dunn, Bonnie Bhagwat, Judy Gibson, Donna Mycock, Drucilla Banks, Carol Previte, Kathy Pasco, Irene Bovier, Mary Jane Welsh. *THIRD ROW:* Nancy Previte, Hallie Stiegman, Patti Ligammari, Petrina Magaddino, Delores Zuba, Mary Lee Ristopolo, Gilda Arico, Judie Brown, Phyllis Canfield.

CHORUS

Under the capable direction of Miss M. A. Hakes, the chorus lifts its many voices in songs both old and new. Chorus members are an attraction at the

MEMBERS *FIRST ROW:* Mae Dupree, Mary Shine, Beverly Isler, Elizabeth Haslip, Mary Lou Cichelli, Elena Santoro, Arnold Ruben, Eleanor Barbari, Marge Bedrosian, Alberta Previte, Gwendolyn Rainbow, Judith Johnson. *SECOND ROW:* Margaret Stirling, Shavy Sanders, Elena Scarfone, Mary Elaine Saxe, Cheryl Hartburg, Gwen Mackenna, Charlotte Conti, Delores Mariano, Beverly Ingrasci, Lucille Alongi, *THIRD ROW:* Norma Studi, Marlene Raymond, Gloria Powell, Karen Walker, Beatrice DeSimone, Barbara Marchelos, Suzanne Hickox, Pat Kowalski.

MEMBERS *FIRST ROW:* Lorraine Sunicki, Charlene Davis, Sharon Lynch, Sandy Wasenko, Nancy White, Marilyn Buscemi, Lillian Williams, Joan Brown, Lorraine Ponzi, Linda Cummings, Linda Mearbell, Pat Garvey. *SECOND ROW:* Donna Hann, Judy Cyphers, Shirley Federico, Beatrice Fitzgerald, Gloria Bachorski, Joan Hughes, Joan Boardman, Joanne Renko, Alice Paige, Bonny Burt, Dorothy Hughes, Marie Puisys. *THIRD ROW:* Carolyn Stouck, Irma Phelps, Mike DeFelice, Paul Schultz, Joe Scibetta, Joseph Palumbo, Ronnie Riggi, Rosemary Love, Geraldine Isom.

CHORUS

Christmas Assembly, Spring Concert, and the music festival held with La-Salle High School's group.

MEMBERS *FIRST ROW:* Ann McCulloch, Lois Mabry, Susan Chinnock, Edwena Douglas, Yvonne Wilson, Marie Ventresca, Betty Bernat, Sharry Graves, Anne Wigle, Barbara Harshman, Margaret Grafuis. *SECOND ROW:* Pat Sander, Nancy Bloom, Gail Andres, Dorothy Blackman, Lorraine Drabczyk, Lillian Cox, Donna Mattace, Wilma Johnson, Lisette Barbezat. *THIRD ROW:* Bob Barrette, Braden Macdonald, Patricia Willis, John Lamb, Barbara Baker, William Engle, Ronald Cicero.

STORE WORKERS *SEATED:* Christine Kruppa. *STANDING:* Nancy Beach, Margaret Zacco, Joan Boardman, Jean Trotter.

SCHOOL STORE

The school store opens every day before classes and during lunch periods to help the student body prepare for school with the proper materials. The advisor and co-ordinator of the store is Miss V. Donohue.

SCHOOL OFFICE STAFF

To facilitate the complex workings of Niagara Falls High School is one of the primary functions of the office staff. Making the task of administration more efficient, Mrs. A. O'Brien and Mrs. M. Lynch, enlist the aid of volunteers to collect attendance cards and distribute attendance blue sheets.

OFFICE WORKERS *STAGGERED:* Nancy Bloom, Linda Herowski, Joan Smith, Marge Hathaway, Shirley Castek, Joan Pasek, Carol Virtuoso, Pamela Gwozdek, Priscilla Grant, Rita Bongiorno, Pat Bradigan, Catherine Burtch.

ASSISTANTS *SEATED:* Barbara Scrivano, Doreen Donatelli, Hallie Stiegman, Joan Herman, Dolores Tirabassi, Vicki Di Vito, JoAnn Detkos. *STANDING:* Mr. G. Wood, Counselor, Mr. J. Janowski, Counselor, Judie Cota, Diane Fonner, Diane Shubsda, Anne Wigle, Nancy Soule, Margaret Bak, Judy Manley, Deborah Gray, Mary Jo Marino, Miss G. Erwin, Counselor.

GUIDANCE

The Guidance Counselors of Niagara Falls High School, Miss G. Erwin, Mr. J. Janowski, and Mr. G. Wood, desire to help students make a satisfactory adjustment to school life and plan realistically for the future. To college-bound students, they offer aid in selecting colleges, meetings with college representatives and information about scholarships. Testing programs given throughout the year show each student his own abilities and interests. A staff of volunteer students assist the counselors in clerical tasks.

CADET TEACHERS

Girls who are interested in teaching as a career have an excellent opportunity to see if they are fitted for their vocational choice. The cadet teacher program under the advisorship of Miss G. Erwin, guidance counselor, is the answer. Thirty eight Niagara Falls High School students take part in this program which consists of observing elementary classrooms for two hours weekly. In this way, the trainees have a first hand opportunity to see what their future vocations have in store for them.

TRAINEES *FIRST ROW:* Norma Studi, Donna Hann, Phyllis Forcucci, Ardell Reed, Suzanne Simonds, Marilyn Lampman, Julianne Griggs, Arlene Falzone, Marie Meirer, Peggy Lewis, Patricia Bates, Marilyn La Monica. *SECOND ROW:* Rosemary Valenti, Lynn Tiffany, Lorraine Sunicki, Barbara Munger, Anne Marsh, Shirley Montie, Janice Goodman, Judith Conjerti, Priscilla Grant, Sharon Lynch, Pat Kowalski, Phyllis Canfield, Yvonne Wilson, Kathy Pasco, Pat La Bernardo, Virginia Sally. *THIRD ROW*: Barbara Henderson, Suzanne Hickox, Donna Mycock, Lillian Williams, Anne Wigle, Joanne Bojarski, Margaret Bak. On the Stairs: Miss G. Erwin, Counselor, Joanne Cancilla, Sandy Wilcox, Joan Hughes, Dorothy Hughes, Elyse Olearczyk, Adulia Talbott, Sally Landes.

VOLUNTEER WORKERS *SEATED:* Mary Friedrich, Miss H. McCarney, Janice Hunt. *STANDING:* Rita Bongiorno, Catherine Burtch, Lynn Tiffany, Ann McCulloch, Diane Milczarski, Louise Hooper, Barbara Henderson, Barbara Junquera, Deanne Meranto, Eva Clerk.

CLINIC

Busily at work in their white-tiled abode, High School's "angels of mercy" care for the minor ills of the student body and faculty. They also maintain the health cards which record our physical well-being throughout school.

Miss H. McCarney, school nurse, guides those volunteer activities which are such an integral part of the daily routine.

CIVIL DEFENSE

At the sound of the "alert" signal the civil defense team mobilizes. All are instructed in first aid and can help the injured in case of an actual attack. They are aided by the radiological team which is constantly on the watch for the presence of radioactive material in the school.

MEMBERS *FIRST ROW:* Mr. G. Wood, Director, Miss H. McCarney, School Nurse, Elena Scarfone, Deborah Gray, Nancy Fulwider, Lynnette Fisher, Betsy Stiegman, Charlene Di Noto, Dianne Sharpe, Michele Tedesco, Frank Gugino. *SECOND ROW:* Mary Ann Gibbons, Barbara Giles, Edwena Douglas, Gerald Leo, James Lamar, Mary Anne Struzik, Ada Thomas, Evelyn Williams, Ken Haney, Peggy Glasgow, Bridget Grace. *THIRD ROW:* Stanley Stevens, Walt Mamon, James Schultz, Richard Kattman, Rick Havens, Peter Schultz, William Jones, William Hamblin, Matt Martinkowski.

ASSISTANTS *FIRST ROW:* Mary Lou Baker, Barbara Henderson, Dorothy McBride. *SECOND ROW:* Lillian Williams, Darleen Burton, Diane Fonner, Joanne Gruner, Linda Tomala, Kathy Kowalski, Gloria Grimaldi. *STAGGERED:* Sue Joy, Charlene Davis, Barbara Kirk, Mary Shine, Eleanor Simeone, Sharon Jessup, Jacqueline Van Epps, Barbara Simonette.

LIBRARY

With approximately 300 new books each year to get ready for the shelves and the countless other duties involved in operating an efficient library, Miss M. Blackmar and her assistants are kept very busy. The girls, who volunteer to work during two of their study halls each week, check books in and out, help students locate materials, maintain the trophy case, and the library bulletin boards. In addition, the girls check on overdue books, check out books and do all other tasks regularly associated with a library.

JUNIOR RED CROSS

"Good things happen when you help" is the motto of the Junior Red Cross. Its purpose is to help children and hospitalized veterans through special projects. This is achieved by sending school supplies to European children, and by decorating hospitals for the holidays to give a little cheer to the sick. Mrs. R. Dahl, Advisor, and the officers — Rosemary Mondi, President; Winona Selfridge, Vice-President; Donna Magdziak, Secretary; Jackie Magdziak, Treasurer; have helped to make this year a very successful one.

REPRESENTATIVES *FIRST ROW:* Louise DeMunda, Madeline Barone, Letty Merino, Nancy Beach, Georgina Dunn, Libby Giarrizzo, Shirley Montie, Christine Kruppa, Phyllis Forcucci, Beverly Ingrasci, Liz Barbezat. *SECOND ROW:* James Lamar, Marilyn Vaccarella, Winona Selfridge, Donna Magdziak, Judi Cota, Susan Chinnock, Ann Rose Mallo, Jackie Magdziak, Wilma Johnson, Rosemary Mondi, Francine Zaso. *THIRD ROW:* Nancy Previte, Irma Phelps, Gary Mazza, Dennis Tosetto, Paul Blair, Sharon Jessup, Karyl McMurtrie.

LIGHTS, CAMERA, ACTION! *FIRST ROW:* Joe Kellar, Bob Wojcik, Steve Gawrysiak, Joe Abramajtys, Fred Grabek. ON PLATFORM: Bob Garrecht, David Martin.

The stage and the projection crew are composed of those "behind the scene men" whose work and energy are immeasurable. They are not the ones who receive a bouquet or take the last bow after one of our successful assemblies, plays or variety shows. Guided by Mr. R. Babbage, they coordinate the lights, sound effects and curtains. For these and numerous services a sincere "thank you" is extended.

STAGE AND PROJECTION CREW

EDUCATIONAL T. V.

For the first time, we are enjoying the facilities of Educational T.V. Programs in English, Science and Citizenship Education, to mention a few, have been viewed by students and teachers. This new phase of our education has been highly enjoyable and informative, and it is hoped that the program will be expanded.

SCIENCE DEMONSTRATION

Ruth Newman, Mr. J. Edwards, Richard Kattman, Susan Farber.

REHEARSAL FOR ENGLISH PROGRAM

SEATED: Mrs. C. Hill. *STANDING:* Alfonso Cirrito, Beatrice Fitzgerald, George Beckwith, Hallie Stiegman.

MEMBERS *FIRST ROW*: Ralph Boniello, Curtis Bolden, Lester Sconiers, Robert Meirer, Richard Briand, John Bruno, Bill Corsaro, Michael Cirrito, John Costanzo, Bob Dobrasz, John Longhine, James Schultz, Richard Kattman. *SECOND ROW:* Fred Morden, Guy Sicurella, Jack Holloman, Mark Canfield, Bernarad Wallens, Richard Hull, Don Bizzozero, Thomas Jarzab, William Stefanco, Don Etopio, Jim Colosi, Gary Lasby. *THIRD ROW:* Arthur Strong, Bill Palumbo, Gary Vorel, Ernie Covey, Richard Davey, Fred Grabek, Robert Young, Mike Wineburgh. *ON THE STAIRS:* Steve Gawrysiak, Paul Scaletta, Joe Abramajtys, Peter Schultz, Neal Wixson, Patrick Robertson, John Thomson, Mr. M. Bedford, Advisor.

COLLEGE CLUB

Every Wednesday evening the fourth floor of our school is a beehive of activity. College Club is just assembling! This prominent organization is most helpful to a college bound student. Mr. Mark Bedford, the advisor, strives to aid students in their choice of colleges and to help students find their interests and abilities. The value of this club cannot be measured. It is appreciated by all who attend.

MEMBERS *FIRST ROW:* Rita Bongiorno, Joan Herman, Sharon Welch, Andrea Di Camillo, Donna Mycock, Charlotte Conti, Tannis Valley, Carol Banks, Georgina Dunn, Betsy Stiegman, Irene Bovier, Lillian Williams, Kathleen Furgal, Suzanne Simonds, Mary Jo Marino. *SECOND ROW:* Virginia Dell, Joy Colucci, Evelyn Williams, Laurie Welch, Catherine Burtch, Barbara Munger, Marilyn Vaccarella, Drucilla Banks, Margaret Grafuis, Ada Thomas, Carolyn Papucci. *THIRD ROW:* Shirley Federico, Judy Morath, Nancy Rogers, Cindy Newhall, Marsha Bernat, Nancy Rose, Nancy Soule, Marzina Cardamone, Dorothy Martin, Anne Wigle, Judy Manley. *ON THE STAIRS:* Rich Neubauer, Stanley Stephens, James Kavanaugh, Chuck Glover, Crerar Douglas, Mike De Felice, Peter Hessinger, Gabriel De Munda, Bill Bradley, Dennis Scouler, Nick De Felice, Robert Stone, Braden MacDonald, Don Thompson.

MEMBERS *FIRST ROW:* Joan Herman, Norma Studi, Ruth Newman, Anthony Gancasz, Marie Meierer, Sharon Lynch. *SECOND ROW:* Sandy Wilcox, Nancy Rose, John D'Anna, Russell Miller, Bill Palumbo, Margaret Bak, Mr. J. D'Angelo, Advisor. *THIRD ROW:* Fred Grabek, Ralph Boniello, William Stefanco, Peter Schultz, Gary Lasby, Joe Abramajtys, Steve Gawrysiak.

MATH CLUB

The slate of officers for the year 1960-61 Math Club is: Peter Schultz, President; Margaret Bak, Vice-President; Ruth Newman, Secretary-Treasurer.

The members under the supervision of Mr. J. D'Angelo seek to explore mathematically the operation of those complicated computers, the I.B.M. and the Model 650. The year was climaxed when a gentleman from industry lectured to them, and the members witnessed the practical utilization of the forementioned mechanisms within a technical environment.

JOHN MARSHALL CLUB

When the roll call is taken at the district Model United Nations this year, the delegates answering for Austria and the Union of Soviet Socialist Republics will be composed of members of the John Marshall Club. This workship, based on the General Assembly of the real United Nations, is one of the many activities in which the club participates. They have been well trained for it by their own informal discussions and debates on current events or subjects pertaining to Citizenship Education. This spirit of self-expression directly relates to the organization's motto "there are two sides to every question: find them."

Twenty-four members comprise the club; fourteen Juniors and ten Seniors. Membership is limited to those who can maintain an 87 per cent average in Citizenship Education. At the annual induction, candidates for membership deliver a prepared speech which they follow with a brief, extemporaneous talk on a chosen subject. An award established by the club is bestowed in June upon the student whom they feel has shown outstanding qualities in citizenship. Mr. E. Ducette is advisor to the group.

MEMBERS *FIRST ROW:* Suzanne Simonds, Virginia Sally, Julee Richardson, Suzanne Hickox, Jim Blinn, Donna Hann, Ruth Newman, Bonnie Bhagwat, Dennis Morgan. *SECOND ROW:* Arnold Ruben, Lorraine Ponzi, Mark Canfield, Marzina Cardamone, Elyse Olearczyk, Jeanette McDonald, Priscilla Ashley, Catherine Burtch, Bob Barrette. *THIRD ROW:* Ralph Boniello, Jim Kavanaugh, George Beckwith, William Bremner, Bob Garrecht, Carl Bongiovanni, William Stefanco.

MEMBERS *FIRST ROW:* Andrea Morello, Susan Keck, Rita Bongiorno, Jill Jordan, Jackie Espina, John Costanzo, Barbara Kirk, Dianna Russo, Elena Scarfone, Janice Soluri, Guy Sicurella. *SECOND ROW:* Laurie Ann Welch, Mike De Felice, Lorraine Sunicki, Diana Di Camillo, Gabriel De Munda, William Bremner, Bill Palumbo, Fred Morden, Jerry Liermo. *THIRD ROW:* Ralph Boniello, Joan Hughes, Cindy Newhall, Don Thompson, Joan Boardman, Wayne Landesman, Catherine Burtch, Georgina Dunn.

SPANISH CLUB

The newly-formed Spanish Club is composed of students who wish to learn more about the Spanish-speaking people. This year the organization was very fortunate to have as a member, William Bremner, our foreign exchange student from Panama. This enabled the members to hear a first hand account of the life in Panama. Mary Hallett, our foreign exchange student to Equador, also was able to give us a thorough report of her visit there. The present officers, under the advisorship of Miss B. Yandian, are: Ralph Boniello, President; Mary Hallett, Vice-President; Rita Bongiorno, Secretary; Laurie Ann Welch, Treasurer.

FRENCH CLUB

Every first and third Thursday of the month at 3:10 P.M., the French Club, "Les Chevaliers de la Table Ronde," meets in Room 156 under the guidance of Mr. L. Rainville. The purpose of the club is, in Mr. Rainville's words, "to gain proficiency in the language and provide an opportunity to study the French culture." The officers of "Les Chevaliers" are: Guy Sicurella, President; James Kavanaugh, Vice-President; Arlene Falzone, Secretary; Terry Franks, Treasurer. Each year the club has a community project; in 1961, the members decided to make a contribution to the Damon Runyan Fund.

The members are planning to go to Montreal during Easter Vacation in order to use the French they have studied so diligently.

MEMBERS *FIRST ROW:* Curtis Bolden, Arnold Ruben, Arlene Falzone, Guy Sicurella, Irene Bovier, Mr. L. Rainville, Advisor. *SECOND ROW:* Joanne Bojarski, Anne Wigle, Lorraine Ponzi, Bill Corsaro, Virginia Dell, Joy Colucci, Joseph Mussari. *THIRD ROW:* Joe Zaccarella, Terry Franks, Robert Stone, Bob Garrecht, Dennis Scouler, Peggy Orzulak, James Kavanaugh.

MEMBERS *FIRST ROW:* Mark Tillotson, Chauncey Swalwell, Crerar Douglas, David Mallam, Larry Minnard, Richard Clements, Joseph Scibetta, David Lapp, Thomas Berryhill, Neal Wixson, Mr. A. Chille, Co-Advisor. *SECOND ROW:* Frank Gugino, John Kosinski, Richard Hull, Curtis Bolden, Don Bizzozero, Mark Pettit, Bernard Wallens, Jerry Le Blonde, Richard Kattman, John Longhine, Alfred Kircher, Mr. R. Simpson, Co-Advisor.

KEY CLUB

The Key Club is an organization for boys sponsored by the North End Kiwanis Club. It was established as a service to both school and community. An annual activity of the group is the sponsoring of a "Miss Key Club Contest." Either a junior or senior girl is chosen by the student body to represent the Key Club. There is also a traditional induction dinner at the end of the year. Meetings are held every other Wednesday with their Co-Advisors, Mr. R. Simpson and Mr. A. Chille. The officers are: Gerald LeBlonde, President; Neal Wixson, Vice President; David Lapp, Secretary; John Kosinski, Treasurer.

OFFICERS Neal Wixson, John Kosinski, David Lapp, Gerald Le Blonde.

OFFICERS Neal Wixson, James Schultz, Richard Davey, Crerar Douglas, Mr. M. Bedford, Advisor.

FORENSIC

The Forensic Society under the guidance of Mr. Mark R. Bedford is composed of the male element of our student body which enjoy engaging in extemporaneous talks, debates, and general discussions. Their meetings occur every other Tuesday night at a member's home. The highlight of the year is an oratorical contest for all the members and a gold plaque is given to the winning speaker. This organization also serves the community in various projects such as collecting books for the Boys' Club and repairing toys for the Childrens Aid Society. The present slate of officers include: Neal Wixon, President; Crerar Douglas, Vice President; James Schultz, Secretary; Rick Davey, Treasurer.

MEMBERS Peter Hessinger, Mark Siegel, Crerar Douglas, David Mallam, Robert Dobrasz, Bernard Wallans, Richard Davey, James Schultz, John Longhine, Neal Wixson, Michael Wineburgh, Robert Young, Jeff Guehring, Mr. M. Bedford.

MEMBERS *FIRST ROW:* Eva Chapados, Michele Tedesco, Betty McGhee, Shaaron Settimi, Mary Elaine Saxe, Sue DiGiovine, Frances Felicetti, Dianna Russo, Drucilla Banks, Lillian Williams, Irene Bovier, Candace O'Neill, Janice Goodman, Judy Delgross, Cindy Ryan. *SECOND ROW:* Catherine Burtch, Shirley Castek, Judy Cyphers, Pat Garvey, Wilma Clayton, Carol Banks, Ada Thomas, Evelyn Williams, Karyl McMurtrie, Janet Thompson, Gwendolyn Rainbow, Winonce Selfridge, Marsha Skrlin, Don Thompson, James Braswell. *THIRD ROW:* Sharon Currie, Jeri Slish, Mary Lou Winiarczyk, Jackie Civiletto, Judy Makoski, Marsha Bernat, Shirley Federico, Eleanor Barbari, Judy Manley. *FOURTH ROW:* Paul Scaletta, Braden Macdonald, Bill Bradley, Joe Mackenna, Bernard Wallens, Nancy Skwarzynski, Helen Kania, Marcy Newburg, Wesley Szalach, Nancy Fulwider, Dennis Scouler. *STAIRS:* Marge Hathaway, Judith Cota, Pat Robinson, Jim Miller, Tony Finelli, Larry Minnard, Marie Terrano, Diana Crawley, Irene Simpson, Shirley Zrebiec, Bonny Burt, Karen Ozzimo, Patricia Czapla, Virginia Sally, Margaret Grafuis, Shavy Sanders, Lois Mabry, Rosemarie Mauro, Donna Mattace, Jim Colosi, Michael Cirrito.

PEP CLUB

The Pep Club under the supervision of Mr. J. Moran is one of the most popular organizations at N.F.H.S. Its foremost objective is to promote all school activities and spread that necessary school fervor. In November, the Pep Club sponsored a Victory Dance after a very successful football season had been completed. They sold rosters and tickets at all basketball and football games, made posters advertising

MEMBERS *FIRST ROW:* Elaine Lewis, Carol Geary, Phyllis Majchrzak, Connie Tripoli, Patricia Taylor, Shirley Montie, Elizabeth Haslip, Helen Cook, Karen Walker, Carol Waddell, Joyce Wakley, Arlene Trapasso, Pat Gruppo, Mary Ann Manucci, Carolyn Polaster, Marilyn Vaccarella. *SECOND ROW:* Mary Anne Struzik, Joanne Cancilla, Dorothy Blackmon, Shirley Harshman, Velma Glover, Annette DeLorenzo, Elena Santoro, Eleonore Simeone, Connie Parise, Gretchen Rice, Dianne Sharpe, Elena Scarfone, Janice Soluri, Susan Gugino, Karen Wendt, Jill Swift. *THIRD ROW:* Marilyn Hunt, Georgina Dunn, Louise Pera, Marion Shultenburg, Margaret Zeeco, Pauline Poulin, Georgina Rosatone, Dorothy Hughes, Beatrice Fitzgerald, Judy Morath, Dorothy Martin, Christine Kruppa, Diane Polewicz, *FOURTH ROW:* Sally Landes, Judith Swircek, Andrea Morello, Sandra Braswell, Neva Rizzuto, Anthony Gancasz, Al Cirrito, Ralph Boniello, Homan Rairie, Anthony Manarina. On the *STAIRS:* Robert Woodring, Robert Young, Neal Wixson, Richard Davey, Chuck Pawloski, Lester Sconiers, Oscar Frazier, Mike De Felice, Bill Corsaro, Raymond Molinaro, Bob Barrette, Mark Canfield, Rich Neubauer, James Dunlop, Gabriel De Munda, Nick Rizzo, John Ross, Jim Barto, Lillian Cox, Aretha Moore, Joan Hughes.

MEMBERS *FIRST ROW:* Kathy Colosi, Darlene Pritchard, Diane Koryl, Louise De Munda, Marie Marshall, Sandra Corsaro, Letty Merino, Judi Conjerti, Marge Bedrosian, Charlene Di Noto, Joyce De Troia, Lynnette Fisher, Peggy Lewis, Dolores Tirabassi, Carolyne Di Cecco, Madeline Barone. *SECOND ROW:* Mary Jo Marino, Charlotte Conti, Kathy Pasco, Phyllis Forcucci, Rose Rizzotto, Joan De Masi, Sharon Trapasso, Barbara Kowalski, Elaine Hadad, Eileen Brooks, Carol Sevchik, Patricia La Bernardo, Carol Williams, Eva Clerk, Agnes Mitchell, Sandy Scalzo. *THIRD ROW:* Carol Nalbone, Sharon Jessup, Gail Andres, Ann Rose Mallo, Maria Colucci, Jerri Maloni, Gwen Mackenna, Lucille Alongi, Deanne Meranto, Jane White, Ann Tabone. *FOURTH ROW:* Jill Jordan, Rita Bonjiorno, Sandee Trapasso, Sharon Woodward, Sharry Graves, Elaine Price, Martha Trojan, Marguerite La Scala, Bonnie Lutz, Patricia Reed, Dana Berman. On the *STAIRS:* Barbara Marchelos, Joan Herman, Carol Virtuoso, Peggy Glasgow, Anne Marsh, Judie Brown, Betsy Stiegman, Carolyn Stouck, Nancy Rose, Linda Cummings, Barbara Baker, Angela Luna, Patricia Zykas, Francine Zaso, Linda Mearbell, Sharon Burns, Donna Del Grosso, Terri Di Gregorio, Nick De Felice, Al Barber, Philip Laurenzi.

PEP CLUB

the Niagarian Variety Show and presented an award to the best all-round senior boy or girl on class day.

The officers this year include: Mary Jo Marino, President, Dennis Scouler, Vice-President, Carol Nalbone, Secretary-Treasurer.

USHER SOCIETY

MEMBERS *FIRST ROW:* Lynette Fisher, Marie Marshall, Louise DeMunda, Charlene DiNoto, Gloria Grimaldi, Alberta Previte, Connie Parisi, Darlene Pritchard, Joan Brown. *SECOND ROW:* Gretchen Rice, Christine Kruppa, Karyl McMurtrie, Marlene Raymond, Mabel Wasmund, Marilyn Lampman, Rose Marie Mauro, Carol Zanghi, Shirley Montie, Mary Gibbons, Mary Elaine Saxe. *THIRD ROW:* Tannis Valley, Elaine Sobczyk, Betty McGee, Lillian Williams, Beverly Ingrasci, Ada Thomas, Elaine Price, Drucilla Banks, Jill Sisler, Carol Banks, Joyce Mitchell, Pat Sander, Christine Charles. *FOURTH ROW:* Bridget Grace, Sharon Woodward, Mary Lee Ristopolo, Betty Grassler, Paulette Gray, Jackie Civiletto, Ruby Harris, Marge Lester, Pat Reed, Martha Trojan, Joan Boardman. *FIFTH ROW:* Evelyn Williams, Marsha Skrlin, Jane Abbott, Lillian Cox, Irma Phelps, Eileen Deeter, Aritha Moore, Diane DiCamillo, Barbara Baker. On the stairs: Donna Mattace, Mary Lou Winiarczyk, Pat Taylor, Linda Tomale, Sharon Curry, Lois Celeski, Lisette Barbezat, Betty Bernat, Jill Swift, Shirley Zrebiec, Elaine Lewis, Priscilla Ashley, Wilma Johnson.

BEHIND THE SCENES

GUIDANCE Mr. G. Wood, Miss G. Erwin, M. Bak, H. Stiegman, Mr. J. Janowski.

COLLEGE CLUB *ON STAIRS:* Mr. M. Bedford, Advisor, D. Scouler, N. Wixson, P. Schultz, S. Stephens, B. Bradley. *FIRST ROW:* L. Welch, J. Morath, M. Cardamone, M. Bernat.

RED CROSS *SEATED:* R. Mondi, Mrs. R. Dahl, Advisor.

CHRONICLE EDITOR Joyce Black.

BULLETIN BOARD COMMITTEE
Left to Right: C. Hartburg, K. Wendt.

MARCHING BAND *FIRST ROW:* G. Demunda, R. Williams, B. Snyder, E. Sweet, J. Cardamone, B. Engle, J. Burmaster, R. Silverman. *SECOND ROW:* D. Hale, P. Scaletta, S. Simmonds, P. Adams, R. Cicero, J. Palermo, E. Barbari. *THIRD ROW:* R. Cacner, B. Seamans, R. Corsaro, B. Corsaro, R. Hull, P. Ciraolo, J. Black. *FOURTH ROW:* M. Pettit, G. Beckwith, M. Canfield, M. Bernat, R. Davey, G. Falsetti, D. Allen, Mr. J. Hadden, Director.

OFFICERS

STARDUST EDITORS

T. Valley, P. Grant.

FRENCH CLUB OFFICERS

SEATED: T. Franks, J. Kavanaugh. *STANDING:* Mr. L. Rainville, Advisor, A. Falzone, G. Sicurella.

MARSHALL CLUB OFFICERS

SEATED: G. Beckwith, S. Hickox. *STANDING:* M. Cardamone, W. Stefanco.

MATH CLUB OFFICERS

P. Schultz, M. Bak, R. Newman.

CIVIL DEFENSE GEIGER COMMITTEE

FIRST ROW: P. Schultz, S. Stephens, J. Zipp. *STANDING:* R. Kattman, Mr. M. Bedford, Advisor, J. Schultz.

SPANISH CLUB OFFICERS

SEATED: L. Welch, D. DiCamillo. *STANDING:* R. Boniello, R. Bongiorno, M. Hallet.

BEHIND THE SCENES

CHECKING Miss L. Simmons, Vice-Principal and Mrs. M. Stewart, Attendance Office.

COMMENCEMENT PROGRAM
Mr. T. O'Brien, *SEATED*. Left to Right: Mr. J. H. Erwin, Deputy Superintendent of Schools, Rabbi S. L. Schorr, Mr. P. Longhine, Reverend B. Magee.

BANQUET PROGRAM COMMITTEE
J. Hlavenka, M. E. Saxe.

ELECTION CAMPAIGNING
P. Pay, D. Bazzani, R. Monti, A. Meranto, C. Sheusi, W. Emmens.

HOME ECONOMICS CHRISTMAS PARTY *SEATED:* C. Tripoli. *STANDING:* P. Majchrzak, D. Milczarski, A. Thomas, M. Cox, D. Black, M. A. Gibbons, B. Brace, D. Burton.

ELECTION SKIT *KNEELING:* J. Forsythe, T. Egert. *STANDING:* R. Kreitner, N. Duke, N. De Marco, D. Koryl, J. Mazza, T. Insana, F. Casale.

SPORTS

Gretchen,
It's been
a pleasure knowing
a girl like you. Have a
good time this summer
Best of luck
Sharon
[illegible]

SPORTSMANSHIP COUNCIL

SEATED: Sharon Graves, Bonnie Johnson, Miss M. McDougall, Advisor, Judy Morath, Nancy Fulwider. *STANDING:* Jeff Geuhring, James Braswell, William Bradley.

FOOTBALL

LINE UP Left to Right: G. Marra, D. Kenny, L. Wilgosz.

THE PUNT *STAGGERED:* N. Rizzo, N. De Felice, D. Bazzani, J. Barto, M. Ellis.

TEAM MEMBERS *FIRST ROW:* Mr. M. O'Laughlin, Coach L. Maj, B. Meierer, J. Bruno, L. Wilgosz, B. Barrette. *SECOND ROW:* B. Popowich, J. Edwards, J. May, J. Ross, G. Egger, P. Scaletta. P. Robertson, N. Rizzo, R. Briand. *THIRD ROW:* S. Witkowski, J. Norgiel, D. Scouler, M. Ellis, B. Kindzia, J. Lamb, B. Macdonald, N. DeFelice, J Scavulli. *FOURTH ROW:* R. Riggi, G. Zalocha, J. Braswell, G. Falsetti, D. Bazzani, J. Guehring, L. Lang, D. Kenny, F. Kopcynski, J. Barto, B. Seamans.

BACKFIELD J. May, M. Ellis, J. Ross, G. Egger.

CHEERLEADERS *KNEELING:* J. Costanzo. *STANDING:* L. Minnard, J. Mackenna, T. Gancasz.

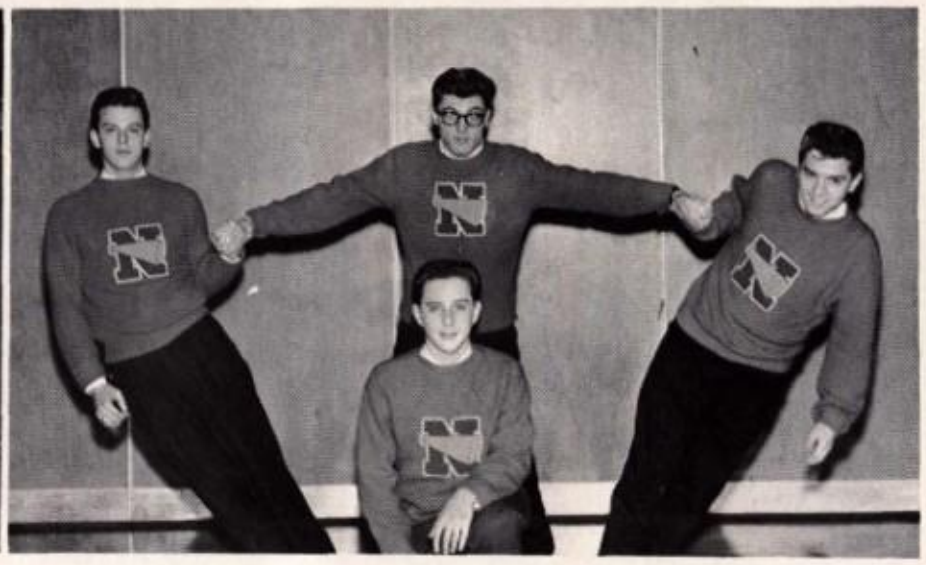

INFORMAL VIEWS

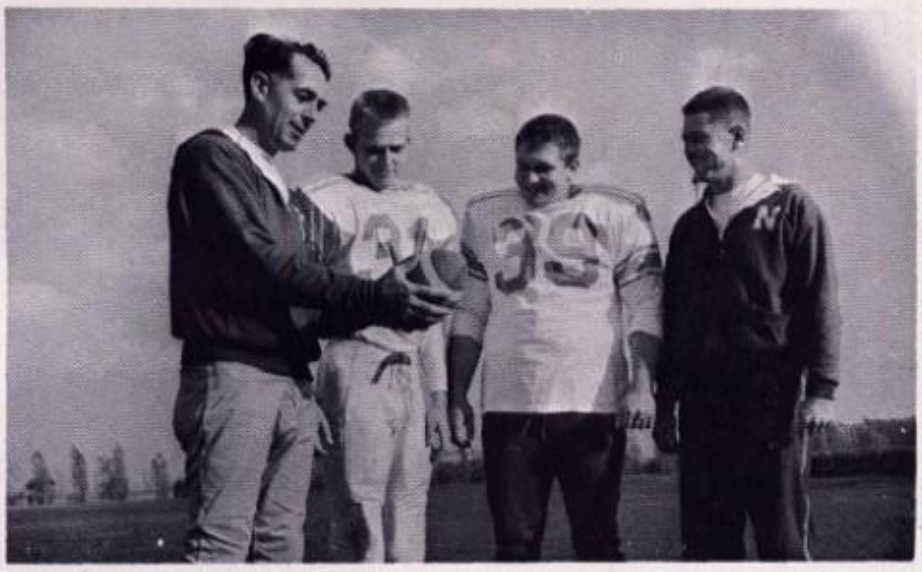

INSTRUCTIONS Left to Right: Mr. M. O'Laughlin, Coach, J. Barto and J. Norgiel, Co-Captains; Mr. S. Blinco, Assistant Coach.

HOLD THAT LINE D. Kenny, J. Barto, B. Meierer, N. Rizzo, D. Bazzani, M. Ellis, G. Marra.

CONGRATULATORY BANQUET

Coach Mike accepts gift at dinner honoring Niagara Falls High School football team.

OFFENSIVE LINEUP Left to Right: F. Kopczynski, J. Norgiel, B. Meierer, J. Lamb, B. Macdonald, J. Braswell, D. Scouler.

PRACTICE KICKING Left to Right: G. Egger, J. Bruno.

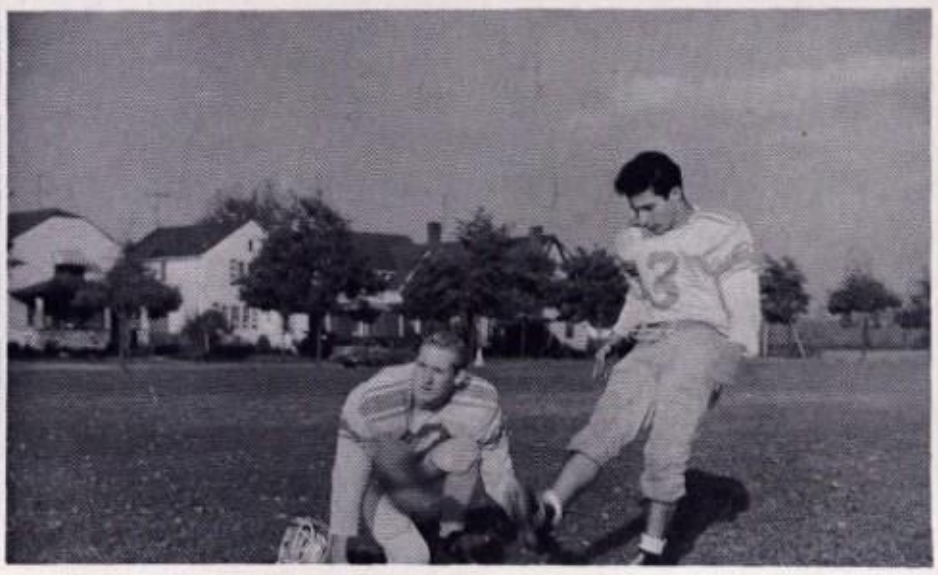

Varsity Football

DAVE KENNY

FRANK KOPCZYNSKI

JOHN LAMB

BOB MEIERER

JAMES MAY

JERRY NORGIEL

DAN BAZZANI

PAUL SCALETTA

NICK DEFELICE

JIM BARTO

COACH MIKE O'LAUGHLIN

NICK RIZZO

JIM BRASWELL

BOB BARRETTE

JOHN BRUNO

DENNIS SCOULER

BRADEN MACDONALD

LEO WILGOSZ

JOHN ROSS

GEORGE EGGERT

MILLARD ELLIS

VARSITY *FIRST ROW:* Leo Wilgosz, Robert Meirer, John Scavulli, John Lamb, James Barto and Gerald Norgiel, Co-Captains, Paul Scaletta, John Bruno, James Braswell, Nick Rizzo. *SECOND ROW:* James May, Braden Macdonald, Millard Ellis, George Marra, Dennis Scouler, Daniel Bazzani, David Kenny, Frank Kopczynski, John Ross, George Egger, Nick DeFelice. *THIRD ROW:* Patrick Robertson, George Zalocha, Joseph Genovese, Robert Kindzia, Ronald Riggi, Willie Cox, Richard Briand, Tom Dominski, Steve Witkowski, Joe Palumbo, Bruce Seamens, Jeff Guehring, Jon Edwards, Gary Falsetti, Leo Maj, John Zankowski, Gary DiLaura, Larry Lang, Bob Barrette, Coach S. Blinco, Coach M. O'Laughlin.

FOOTBALL

Again this year, the Niagara Falls High School Football team has won the City Championship. Through the desire to come out on top, Coach Mike's 1960 Cataracts ended with a 7—1 record, which placed them in second place in the N.F.L. The victories over both Trott and LaSalle gave the NFHS squad the opportunity to bring home the City Championship. The first game of the year, our only defeat, was an upset because of our defeat by only one point, thus preventing an N.F.L. championship. Nevertheless, the NFHS Cataracts are determined to bring home, next year, another unblemished record with all honors due a team of champs.

1960 Schedule

N.F.H.S.		OPPONENTS
26	Kenmore East	27
33	LaSalle	6
27	Lockport	0
32	Lackawanna	0
18	Jamestown	12
25	Trott	0
15	Tonawanda	7
34	Kenmore West	18

JUNIOR VARSITY *FIRST ROW:* Frank Bichl, Rich Torcasio, Gary DeFelice, Ed Ciccato, Frank Colucci, Tom McGee, Jim Candella, Frank Gallo, Sonny Coates, *SECOND ROW:* Donald Cirillo, Jim Mamon, John Gregory, Roger Raye, Rich Nation, Phil Sargent, Dan Meacham, Bob Anderson, Mike Panepinto. *THIRD ROW:* Coach, Mr. R. Meckes, Coach, Mr. D. Freeman, Rich Skwarzynski, Rich Spalla, Bob Inskeep, Larry La Blanc, Louis Tonetti, Paul Mokhiber, Al DeLuca, Clyde Mason, Frank Carter, Ron Nabers, Jim Singleton, Herb Johnson, Clarence Ward, Mr. M. O'Laughlin, Coach.

Varsity Basketball

WAYNE LANDESMAN

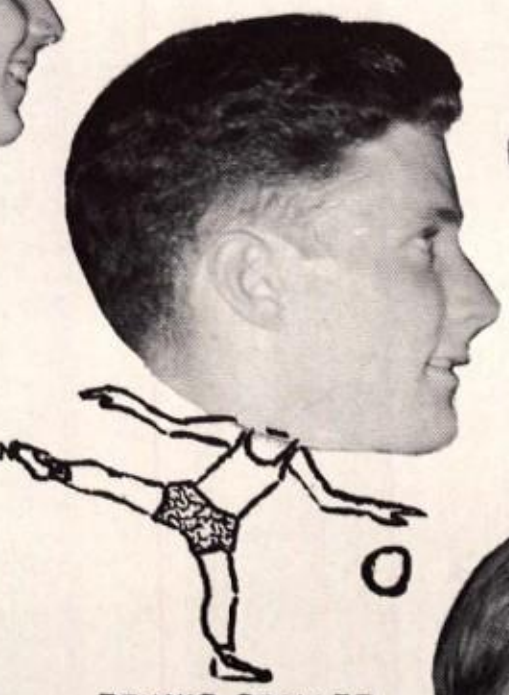
DENNIS SCOULER

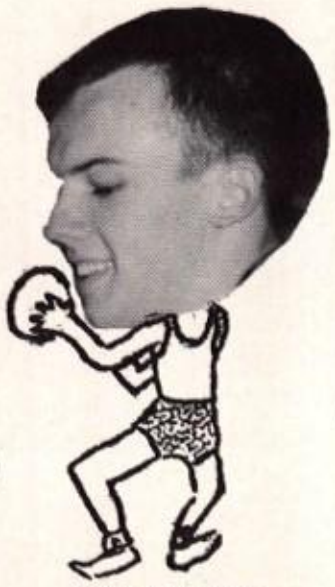
JOE HURST

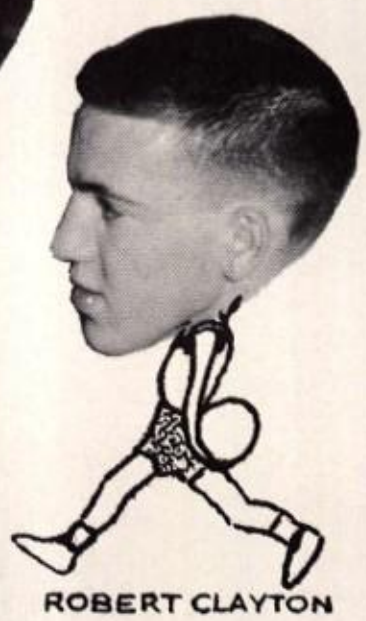
ROBERT CLAYTON

BOB WOODRING

ROBERT STONE

BOB JONES

COACH "DOC" PARSONS

DAVID TRUESDALE

GEORGE ZALOCHA

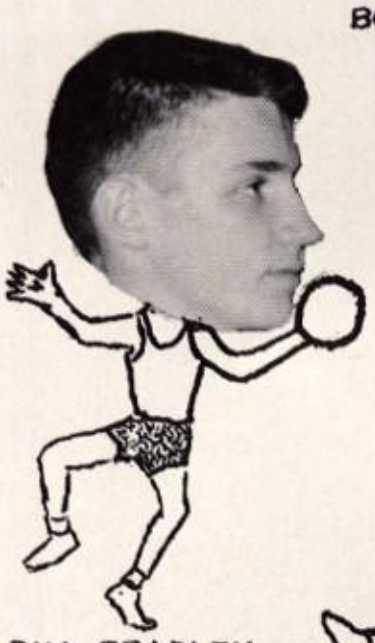
BILL BRADLEY

DAN BAZZANI

LEON SMITH

JEFF GUEHRING

DONALD THOMPSON

VARSITY *FIRST ROW:* Bob Woodring, Bob Jones, Robert Stone, Dan Bazzani, and Dennis Scouler, Co-Captains; Don Thompson, Bill Bradley, Coach "Doc" Parsons. *SECOND ROW:* Jeff Guehring, Dave Truesdale, Bob Clayton, Joe Hurst, Wayne Landesman, George Zalocha, Leon Smith.

BASKETBALL

Coach Parson's Cataracts again improved over their preceeding year's record. Sparked with inspiration to win and good sportsmanship, the student body is proud of this team. Seniors Dan Bazzani, Bill Bradley, Bob Jones, Dennis Scouler, Bob Stone, Don Thompson and Bob Woodring gave juniors, Bob Clayton, John Goodfellow, Jeff Guehring, Joe Hurst, Wayne Landesman, Leon Smith, Dave Trusdale, and George Zalocha good examples of sportsmanship and conduct which have characterized all Niagara Falls High School teams.

SCHEDULE

N.F.H.S.		OPPONENTS
54	Lockport	42
44	Lackawanna	45
34	Tonawanda	45
54	Kenmore West	41
54	LaSalle	49
80	Kenmore East	39
45	North Tonawanda	44
67	Trott	56
52	Lockport	39
59	Lackawanna	55
62	Tonawanda	52
48	Kenmore West	50
71	LaSalle	47
56	Kenmore East	40
69	North Tonawanda	67
58	Trott	50

JUNIOR VARSITY *FIRST ROW:* Frank Carter, Lovell Stephens, Charles Rader, Philip Sargent, Ronnie Nabors. *SECOND ROW:* Coach J. Perry, Earl Printup, Fern Gavazzi, Peter Fontana, James Williams. *THIRD ROW:* Jerry Laughing, Herbert Coates, Mike Panepinto, James Zelinski, Pete Hartmans.

THE TEAM *FIRST ROW:* Joe Magliarditti, John Bruno, Denny Cirillo, Al Meranto, Jerry Tubinis, Denny Scouler, Jack Burns, Bob Watt. *SECOND ROW:* Bob Barrette, Manager, Claude Poulin, Statistician, Rich Bradt, John Goodfellow, Art Strong, Phil Sargent, Don Thompson, Danny Bazzani, Moe Berringer, George Zalocha, Jim Barto, Paul Scaletta, Murray May, Coach O'Laughlin.

BASEBALL

The Niagara Falls baseball team finished second to Tonawanda in the final league standings with a 12—3 record. They beat Tonawanda in the playoffs which enabled them to represent the Niagara Frontier league in the Section VI championship game. They played Amherst and lost 3—0 as Al Meranto pitched a five hitter and struck out 9 batters. John Goodfellow, a sophomore, was the team's leading batter at .429. Jerry Tubinis was next at .420. Al Meranto, Jerry Tubinis, and Dennis Scouler were selected on the N.F.L. All-Star team.

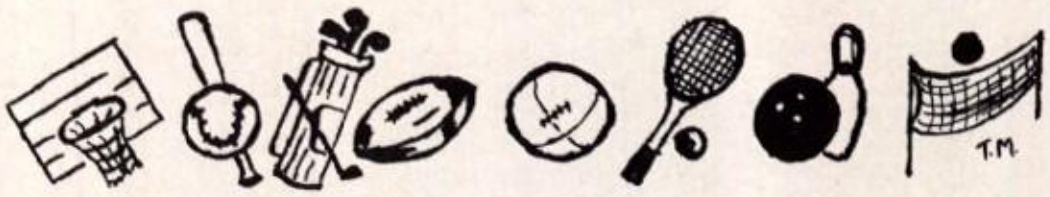

TRACK

The 1960 N.F.H.S. track team had a highly successful season. Compiling a 6 won, 3 lost record in regular dual meets to finish fourth behind tri-champions Kenmore West, Tonawanda, and Kenmore East, the team also won the annual all-city track meet, nearly doubling the score of second-place Duffy. In the city meet the scores were: Niagara Falls — 57, Duffy — 29½, LaSalle — 26⅙, Deveaux — 15⅓, Trott — 14. Coach "Doc" Parsons and Assistant Coach Mr. J. Moran hope 1961 will be even more successful.

THE TEAM *FIRST ROW:* Willie Wilson, Les Sconiers, Jacie Jefferson, Roosevelt Bradberry, Ben Watson, John Barnes, Jim May, Carl DeLuca, Charles Harding, Ron Nabors, Robert Jones, Philip Frank, Ed. Renford. *SECOND ROW:* Coach "Doc" Parsons, Dennis Wilson, Frank Gugino, Wilbur Haynes, Otis Renford, Bob Martin, Charles Glover, Millard Ellis, Earl Clayton, Joseph Smith, Bill Granish, Jay Bishara, Jerry Norgiel, James Dunlap, Frankin Martin, James Braswell, Mr. J. Moran.

VARSITY *FIRST ROW:* Bill Siener, Jack Foster, Brian Talbot, Stanley Stephens, Don Tillotson, Ted Dutko, Eddie Barter. *SECOND ROW:* James Crane, Douglas Ely, Mike Smith, Gary Martin, Andy James, Rick Havens. *THIRD ROW:* Coach D. Reeser.

SWIMMING

Coach "Dave" Reeser once again navigated the Varsity Swimming Squad through a good season. Among Mr. Reeser's returning lettermen are: Co-Captains Jim Crane and Mike Smith, Andy James, Gary Martin and Rick Havens. All through the 1960-61 season, Niagara Frontier League competition was stiffer than ever. The Falls Mermen set their share of school, pool or league records. Andy James churned his way through many pool marks setting a league record of 18.6 in the 40 yard freestyle. Captain Crane reached several new marks in the strenuous 200 freestyle event. Gary Martin pulled away from some of the roughest competition to set a new league mark by breaking the one minute barrier with a 57.8 in fast moving 100 yard butterfly. Martin has also excelled in the 200 yard Individual Medley. Junior Varsity coach Mr. J. Farugia has had sparkling results with the second Niagara Squad. Let's keep our fingers crossed, and hope the future Varsity Squads will achieve great heights.

SCHEDULE

		NIAGARA FALLS	OPPONENTS	
Dec.	13	41	Tonawanda	45
Dec.	14	66	Lockport	19
Jan.	5	68	Lackawanna	7
Jan.	11	34	Tonawanda	50
Jan.	18	32	Kenmore West	54
Jan.	26	42	LaSalle	44
Feb.	2	40	Kenmore East	46
Feb.	9	46	North Ton.	40
Feb.	15	29	Kenmore East	57
Feb.	16	70	Lockport	16
Feb.	23	6	Lackawanna	6
Feb.	28	32	Tonawanda	54
March	2	40	Kenmore West	56
March	7	51	LaSalle	35

JUNIOR VARSITY *FIRST ROW:* Tony Scrufari, Richard Garbedian, Neal Twist. *SECOND ROW:* Ronald Woods, David Cook, Edward Potthoff, John Hesson, Dale DeBacco. *THIRD ROW:* Richard Moldenhauer, Bill Siener, Mike Shepard, James Hyla, John Schultz, Richard Krizan, Coach Joel Farugia.

TEAM *SEATED:* Richard Kattman, *STANDING:* Mr. L. Parsons, Douglas Ely, Tom Jarzab, Mark Canfield, James Kavanaugh.

TENNIS

Niagara Falls High School's Tennis Team found the 1960 season most successful. They won ten games and lost four, which placed them third in the Niagara Frontier League. Coach L. Parsons guided 1960's outstanding squad. A prominent singles played, Tom Jarzab, was chosen captain of the 1961 tennis team.

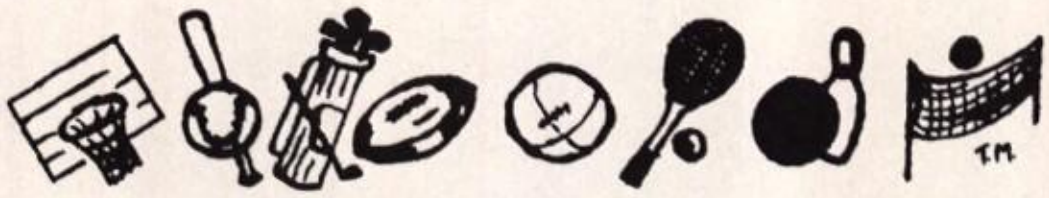

BOWLING

This year the boys' bowling league took place at the Bowl-O-Drome on Tuesdays at 3:30 p.m."Doc" B. Parsons was in charge of the teams. Two sessions were held. The first session lasted eight weeks, with eight teams bowling every week. In January, a new session was started with only six teams, each having three men bowling at one time. Not only was a successful season achieved in bowling but the boys received a practical application in the principles of good sportsmanship.

CAPTAINS Dennis Morgan and Richard Mamon.

CHEERLEADERS

VARSITY

KNEELING: John Costanzo, Tony Gancasz, Larry Minnard, Joe Mackenna. *STANDING:* Andrea Morello, Judy Swircek, Sue Gugino, Nancy Fulwider, Dorothy Martin, Maria Colucci, Shirley Federico, Jerri Maloni, Annette DeLorenzo, Deanne Meranto, Eva Chapados.

LEADERS *FIRST ROW:* Cindy Newhall, Judie Brown, Jacqueline La Verde, Madeline Barone, Dianna Russo, Mary Friedrich, Barbara Monczynski, Rose Marie Zoda, Mary Shine. *SECOND ROW:* Dana Berman, Karen Wendt, Elaine Lewis, Karen Ozzimo, Francine Zaso, Sandy Scalzo, Nancy Previte, Donna DelGrosso, Gwendolyn Rainbow, Wilma Clayton. *THIRD ROW:* Sharon Jessup, Claudia Shemik, Donna Magdiak, Shirley Montie, Shirley Zrebiec, Rosemary Love, Octavia Booker, Dorothy McBride, Mary Hallett. *FOURTH ROW:* Marie Wilson, Lela Todd, Helen Cook, Lillian Cox, Jerri Maloni, Mary Jo Marino, Louise DeMunda, Linda Mearbell, Angela Luna. *FIFTH ROW:* Judie Crane, Anne Marsh, Betsy Stiegman, Judy Manley, Agnes Mitchell, Marilyn Hunt, Saundra Behm, Mary Ann Gibbons, Carol Banks. *SIXTH ROW:* Carol Rajczak, Kay Munro, Connie Parise, Gretchen Rice, Carol Wickenden, Rosemary Mondi, Vivian Carli, Lillian Williams.

GYM LEADERS

Miss F. Morse and Miss M. McDougall are ably assisted in their gym classes by girls who give up their free study halls to act as gym leaders. These girls aid in taking attendance and in refereeing games within the gym classes. The rules and regulations of the various sports must be learned and practiced by the gym leaders so that they may successfully help other students.

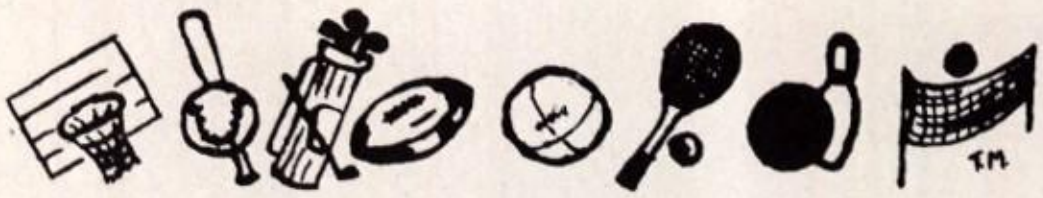

CHEERLEADERS

This year the Niagara Falls High School cheerleaders have worked hard in promoting school spirit and good sportsmanship. Under the leadership of Miss M. McDougall, the cheerleaders try to bring enthusiasm and interest in school sports to the student body. More than 100 girls tried out for the J.V. squad. From those girls, 10 were chosen to represent our Junior Varsity sports. In selecting the Junior Varsity cheerleaders, the candidates were required to possess a friendly personality, rhythm, ideals of good sportsmanship, enthusiasm and an 80 per cent average, passing all their subjects. We are proud of these girls and of the way they represent us.

JUNIOR VARSITY CHEERLEADERS

Top to Bottom; *FIRST ROW:* Mae Dupree, Carolyn D'Cecco, Rose Rizzotto, Jane White, Dana Berman. *SECOND ROW:* Kathy Colosi, Carol Sevchik, Marguerite LaScala, Sharon Graves, Bonnie Lutz.

TEAM Carol Banks, Gwen Rainbow, Mary Hallett, Barbara Grose, Sandra Scalzo.

GIRLS' BASKETBALL

Every Wednesday afternoon girls interested in basketball may learn how to officiate and improve their basketball skills. A tournament was held in 1960 with seven teams participating. The tournament was organized and supervised by Miss Mary E. McDougall. The winning team was captained by Barbara Sadler and Leona Boling. Mary Ann Groomes and Nancy Macri were co-captains of the team winning second place.

BOWLING

Sixteen teams of twelfth grade girls and five teams of eleventh grade girls meet at the Central Bowling Allies to compete in a bowling tournament on Tuesday and Wednesday. Bowling is becoming one of America's leading sports. The junior and senior girls of N.F.H.S. give evidence to this fact by their ability and enthusiasm. Judy Brown held the high junior's single score. Judy Swircek bowled the high score of the senior girls. The leading teams were the "Alley Meecies," "the Sarneys," and "Rivals."

CAPTAINS *FIRST ROW:* Joan Dowe, Marsha Bernat, Sharon Burns, Elaine Lewis, Shirley Harshman, Karen Neilson, Elvira Bell, Nancy Rose. *SECOND ROW:* Judith Swircek, Bonnie Lutz, Sue Gugino, Judy Casey, Elizabeth Dier, Sandy Wasenko, Pat Kowalski, Sharon Lynch, Sharon Currie. *THIRD ROW:* Andrea Morello, Eileen Deeter, Cindy Newhall, Dorothy Robis, Barbara Scrivano, Gloria Barnes, Agnes Mitchell, Susan Keck, Marie Marshall.

SWIMMERS ON the BOARD and *SEATED:* Vivian Carli, Jill Sisler, Carol Wickenden, Shirley Montie, Pat Wheeler, Bernice Szarszewski, Mattie Cox, Gwen Rainbow, Carol Banks. *STANDING:* Jane White, Rosemary Mondi, Marzina Cardamone.

SWIMMING

Swimming, under the direction of Miss M. McDougall, provides recreation and enjoyment for many Niagara Falls High School girls. Miss M. McDougall stresses the importance of being able to swim to all her students. She emphasizes the factor of safety for oneself and others. This year there were two splash parties with the boys' swimming classes, one in December and the other in March. Another scheduled event was an intramural swimming meet held in May.

PERFECT FORMATION *FIRST ROW:* Terry DiGregorio, Nancy Rose. *SECOND ROW:* Jane White, Nancy Vanone, Shirley Montie. *THIRD ROW:* Judy Manley, Dorothy Martin, Judy Morath, Cindy Newhall.

HOLD THAT POSE Judith Morath.

WINNERS Andrea Morello, Sandra Scalzo, Joyce Black, Claudia Shemik, Cindy Newhall, Mary Hallett, Judi Brown, Barbara Henderson, Joan Herman.

TABLE TENNIS

In the eleventh grade singles' tournament in table tennis, Sandy Scalzo defeated Joyce Black 21—18, 21—6. Other contenders for the title in table tennis were Shirley Federico, Mary Hallett, and Dorothy Martin. Sandy Scalzo was also successful with her partner, Andrea Morello, in the doubles' tournament. They gained the title by defeating Carol Nalbone and Charlene DiNoto 21—13, 21—15. The table tennis tournaments will start in 1961 after all other activities in the gym have been concluded.

BADMINTON

Much enthusiasm has been shown this year for one of the most popular girls' tournaments, badminton, under the direction of Miss F. Morse. This year, the 12th grade singles was won by Joyce Black, who defeated Marsha Bernat. The doubles were won by Shirley Federico and Marsha Bernat after defeating Joyce Black and Sandy Scalzo with a brilliant display of technique. The 11th grade singles' winner was Cindy Newhall after she defeated Karen Tato. The 11th grade doubles was won by Mae Dupree and Jeanette MacDonald after they defeated Mary Ann Rinaldo and Karen Tato.

WINNERS *KNEELING:* Shirley Federico, Sandra Scalzo, Joyce Black, Mae Durpee. *STANDING:* Cindy Newhall, Mary Hallett, Mary Ann Rinaldo, Jeanette MacDonald, Marsha Bernat.

Gretchen
to a
girl and one of
my favorite friends
may God bless all your
future endeavors
Remember A
Remember B
But e that you
remember me
Barbara Anna

TEAM *KNEELING:* Dorothy Martin. *STANDING:* Barbara Munger, Marsha Bernat, Lorraine Ponzi.

GIRLS' TENNIS

Tennis has become one of the leading international sports. It is enjoyed by people of all ages, especially teenagers. Girls at Niagara Falls High School also take an active interest in tennis. In the eleventh grade singles' tournament, Barbara Munger downed Lorraine Ponzi 6—1 and 6—4. In twelfth grade competition, Dorothy Martin defeated Marsha Bernat 6—4 and 6—4. The games were played at Hyde Park in the early fall.

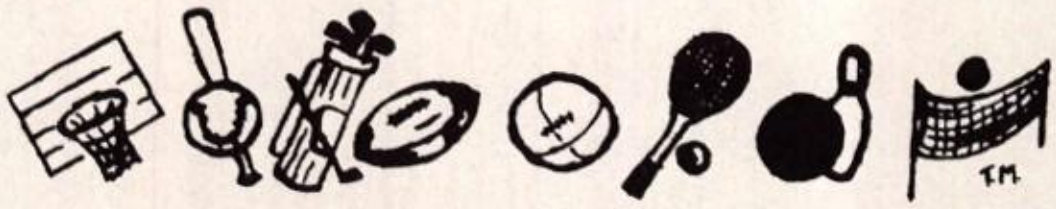

VOLLEYBALL

A volleyball tournament for both 11th and 12th grade girls was held in the fall. In order to give each team a chance to play all the other teams, the "round robin" system was used. In first place in the 12th grade was the team captained by Gwen Rainbow; second place went to Karen Ozzimo's team and third place was won by Mary Friedrich's team. In the 11th grade, Sharon Graves captained the winning team; in second place was Adulia Talbott's team and third place went to the team captained by Dana Berman.

SENIORS *FIRST ROW:* Gwendolyn Rainbow, Gladys Porter, *SECOND ROW:* Evelyn Williams, Ada Thomas, Wilma Clayton. *THIRD ROW:* Geraldine Isom, Carol Banks, Drucilla Banks.

JUNIORS *FIRST ROW:* Barbara Henderson, Sharon Graves, Joan Herman, Mae Dupree. *SECOND ROW:* Dorothy Hughes, Mary Ann Bradberry. *THIRD ROW:* Jean Burmaster, Cindy Newhall, Donna Hann.

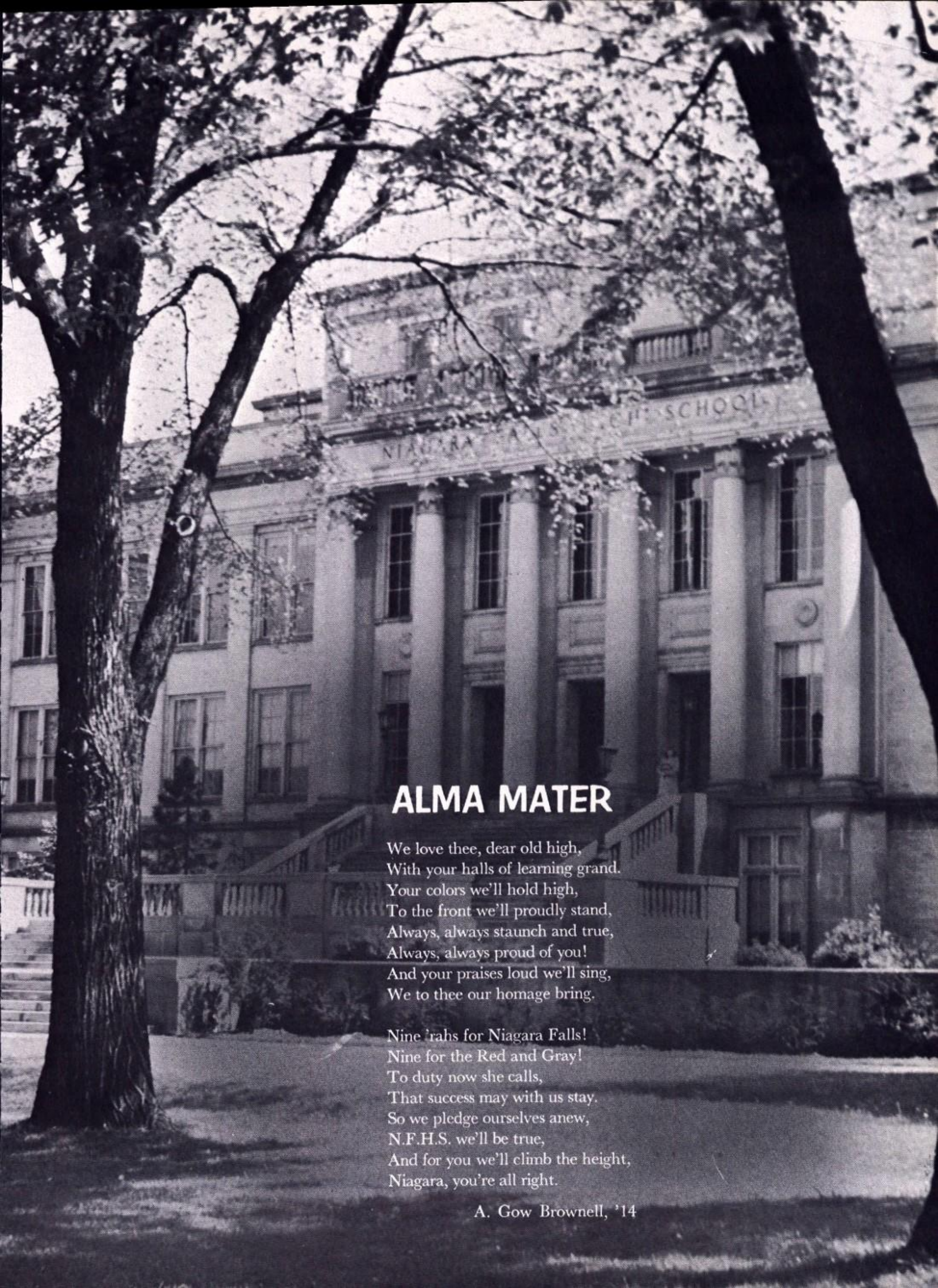

ALMA MATER

We love thee, dear old high,
With your halls of learning grand.
Your colors we'll hold high,
To the front we'll proudly stand,
Always, always staunch and true,
Always, always proud of you!
And your praises loud we'll sing,
We to thee our homage bring.

Nine 'rahs for Niagara Falls!
Nine for the Red and Gray!
To duty now she calls,
That success may with us stay.
So we pledge ourselves anew,
N.F.H.S. we'll be true,
And for you we'll climb the height,
Niagara, you're all right.

A. Gow Brownell, '14

NIAGARIAN VARIETIES

PARISIAN GAIETIES
Nancy Rose, Nancy Soule, Judy Morath, Judy Manley, Nancy Fulwider, Dorothy Martin, Mary Hallett, Hallie Stiegman.

CORONATION
Maid of the Mist (Carolyn Castrignano) crowns our own King and Queen.

SHALL WE DANCE?
Judy and Jim Crane.

WHAT ARE LITTLE GIRLS MADE OF?
Nancy Fulwider, Mrs. R. Dahl, Dorothy Martin.

SENIOR COURT
Donald Thompson, William Bradley, Joe Mackenna, Dennis Scouler, Sandra Scalzo, Peggy Glasgow, Deanne Meranto, Bonnie Johnson, Terri Di Gregorio, Maria Colucci, Carolyn Castrignano.

BARBERSHOP QUARTET PLUS FOUR
Neal Wixson, Mark Pettit, Fred Grabek, Richard Oleniczak, Richard Hull, Don Bizzozero, Richard Davey, Richard Kattman.

THE KING AND I

SENIORS' CHOICE

Sandra Scalzo and Dennis Scouler.

HERE AND THERE

HONOR SOCIETY INDUCTION-CHARACTER

Left to Right: James Dunlop, Kathleen Furgal, Pauline Poulin, Gloria Bachorski, Dorothy Hughes, Peter Schultz, Arlene Falzone, Barbara Scrivano, Sandra Fields, Priscilla Grant.

HONOR SOCIETY INDUCTION-SCHOLARSHIP

Left to Right: Kathleen Furgal, James Kavanaugh, Irene Bovier.

HONOR SOCIETY INDUCTION-LEADERSHIP

Left to Right: James Dunlop, Kathleen Furgal, James Kavanaugh, Susan Farber (back to camera), Dorothy Hughes, Peter Schultz, Arlene Falzone, Barbara Scrivano, Sandra Fields.

A TRIBUTE TO LINCOLN

Crerar Douglas

CIVIL WAR MEMENTOS

Left to Right: Katherine Kowalski, Miss M. Blackmar, Jacqueline Van Epps.

WITH OUR ATHLETES

A TYPICAL GYM DAY AT N.F.H.S.

VARSITY CHEERLEADERS AT PRACTICE.

CONGRATULATIONS TO OUR NEW COACH.

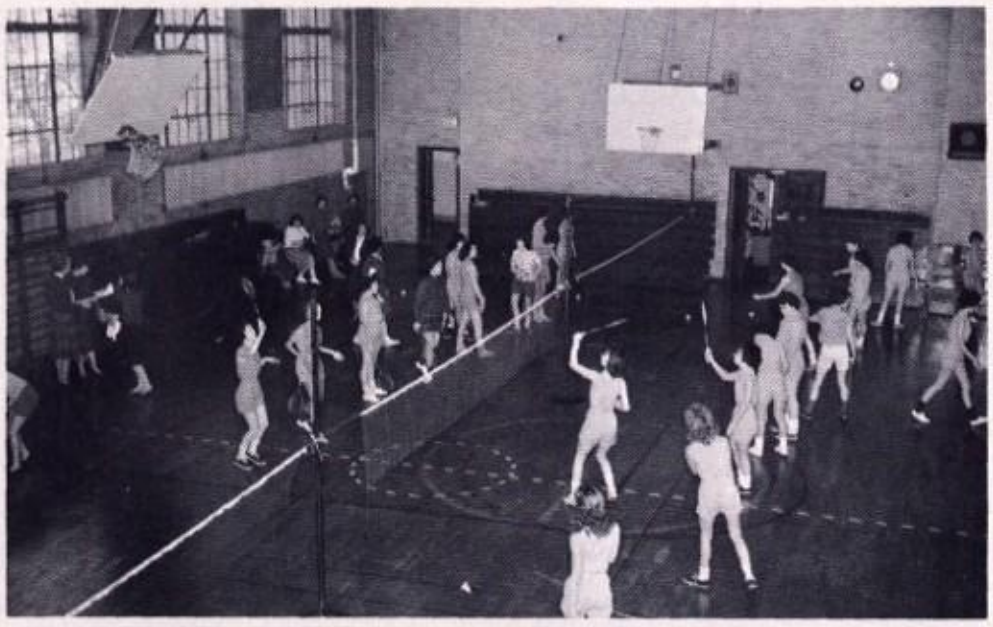

BADMINTON PLAYDAY

SPORTS' AWARD DAY

As the old bromide states, "the show must go on." So it is with us. The curtain of life has scarcely risen; each has a role which he must interpret to the final word and gesture. For some, tragedy will shadow the performance; for others, comedy will predominate. Inevitably, life will convey challenge. It is upon our generation that the world focuses its vision. It is our hope that we shall play our parts well!

Gretchen:
Best of luck always
to a sweet, sharp kid.
I'm so glad we got
to know each other this and
I really did have a blast
during pledging. I'm sure next
year we'll be able to do more things
together when we're in the same school.
May you always be in the best
of Hands.

Love
Barbara (your little sister)
ABX

Gretch.
I can't express
to you what a friend
you have been to me
this year. I really
appreciated having you
in art class. I hope
we will always be
as good friends as we
are now. You a dill
and you deserve all
the good luck in
the world. God
Bless you and Be God
Love
Katti

To Gretchen,
We've been good friend for
a long time and I hope
we can always be as good
friends as we are now. I
hope we can go to this beach
again this summer together
Best of everything to you
your one of the greatest
Love Johnny
FDJ

Gretch,
How's life I want to tell you all the fun we have had this year, but there isn't enough room. We have really had a blast this year. All the mentionable & unmentionable's. I hope we will always be as good friends as we have in the past. I hope we have a real sweet as you are and always be best of friends. Be good (HA HA) Love ya, Connie ABX

Gretch,
Best of luck next year. Remember the good times in the library. See you next year.
Love
Lucy
LTI

Gretchen,
Best of luck always. May God grant your every wish. It's been a wonderful year, full of fun and kidding. I hope that next year we can continue the same friendship. Have a nice summer and be good.
Love,
Sandra

Gretch,
Good Luck always to a regular riot. We've had a blast this year. Remember push-ups in gym? English? (oh ---) Hope to see you next year in my classes.
Love,
Joanie Lynch

Neva Virginia Rizzuto
CLASS
OF
1961

Diane M. Sharpe

Joyce Mitchell

CLASS OF 1961
Margaret Stirling

Gretchen,
Best of luck
to a real sharp
girl. I hope you
always remember me
and the fun we had,
(P.J. parties, pizza, & etc.)
May God bless you and
everything you do.
Love Nancy
Janone
ABX

BEST OF LUCK TO A
REAL GREAT GIRL.
YOU CAN TAKE A LOT.
I HOPE YOU HAVE FUN
AS A SENIOR. (THUMBS UP.)
JUST KIDDING.
LOVE + XXX
JIM
BOWDE

Success to a
always real sharp girl.
Had a real riot at
the P.J. party for ABX
at your house.
Good luck in your
exams. hove
Joan Pasek

Best of Luck
to a real sharp
and nice girl.
Good Luck
on your exams.
God Bless
you always
Joan Trungo